



Peterborough Artists' Open Studios 2024

Inspirational art in homes and studios throughout Peterborough and surrounding villages

29, 30 June | 6, 7 July | 13, 14 July



Peterborough Artists' Open Studios 2024

Peterborough Artists' Open Studios is a much-loved annual event celebrating the creativity and passion of Peterborough

This summer, Open Studios brings together artists and makers at all stages of their careers, from emerging artists through to established professionals. These artists will welcome you into their studios, homes, gardens and community spaces to share their work and inspiration with you.

Studios are free to visit and this brochure showcases all the artists taking part, to help you plan your visits.

Whether you're a seasoned art lover or planning to make this your first exhibition, there will be plenty to see and discover! To find out more, and to download this brochure with map, dates and location details, visit **www.paos.org.uk**

What to expect on your visit

You will receive a warm welcome from our artists, the opportunity to see original arts and crafts, and meet the makers and creators. You can buy original pieces of work from members and, in many locations, enjoy refreshments and gardens, too.

Planning your visit

You can visit as many or as few artists as you wish. Please check the dates, opening and closing times, and locations of your chosen artist(s) before you set off so you can enjoy as many venues as you can within the area. Many of our artists have card readers to make instant payments, but it's always a good idea to bring cash if you are planning to make a purchase as well.

Access

As most of our artists are in their own homes and studios, disabled access may be limited. It may be worthwhile contacting the artist before you set off to discuss your requirements. **www.paos.org.uk**

Liability and copyright

PAOS cannot accept liability for any loss, damage or injury sustained to any member of the public visiting any of the venues. The public enters at their own risk. Information correct at the time of going to press. Due to personal circumstances, members' information may change without prior notice. Please check the website for information.







HOW TO USE THIS GUIDE

This guide contains details of all artists, artist groups and venues taking part. Each entry is listed according to which area of Peterborough they are in, divided into five art trails. They each have a map reference number, so you can see where they are located on the maps in this guide. Simply select which artist or venue you want to visit, check when they're open and make your visit. There's no need to book in advance, and there's no admission charge for any studio.





Trails offer a unique way to explore Peterborough. We have five suggested routes from artists, linking studios, local attractions as well as refreshment stops. Trail numbers are shown on top of each map and show the area they cover. The trails are a good opportunity to see many artists over one of the weekends, and remember if you visit more than eight venues you can enter our free prize draw too.

KEY TO SYMBOLS:

-  Open Garden  Refreshments available  WC available
 Dogs welcome  Disabled access

Further access details can be found on the website in the studio listing. If in any doubt about access, we recommend calling the artist in advance. Please remember that as most studios are private and are not usually open to the public, it is unlikely you will have access to toilet facilities or wheelchair-accessible toilets.

Artist name Dates in bold indicate when studio is open

Map location	 Lisa Helin
Artist discipline	29, 30 June 6, 7 July 13, 14 July 10am – 4pm
Description of work	Mixed media Working in mixed media, encompassing painting, sculpture, taxidermy, bell jars and flowers.
Contact details	lisa.c.helin@gmail.com 07968 255414 instagram.com/helin.lisa
Venue address	Norman Cross Gallery, Norman House, Norman Cross, Peterborough, PE7 3TB
Facilities	  



CHECK BEFORE YOU VISIT:

All information correct on the day of publishing, however, changes do happen. For the most up-to-date information we strongly advise checking our website before setting out on your visits, as any closures or time changes will be published on the website. www.paos.org.uk

the moment

MAGAZINE

PETERBOROUGH

EASTER ACTIVITIES
FOR THE WHOLE
FAMILY

WHAT'S ON

Key Theatre
The Cresset
New Theatre
The Cathedral
Burghley House
City Gallery

PETERBOROUGH POETS

CHRIS PORSZ

The Man Behind the Lens

NENE VALLEY RAILWAY

Steam along the Nene

GAIL PORTER

Hung, Drawn and Portered

ST KYNEBURGHA IS 900 YEARS YOUNG!

SUICIDE PREVENTION
ANDY'S MAN CLUB

MARTIAL ARTIST
ROBERT TAYLOR

CENTRE FOR GREEN TECHNOLOGY
STUDY GREEN TECH AND ENGINEERING



MONSTERS OF THE SEA

AN EXHIBITION AT PETERBOROUGH CATHEDRAL

15th July - 1st September 2024

WWW.PETERBOROUGH-CATHEDRAL.ORG.UK



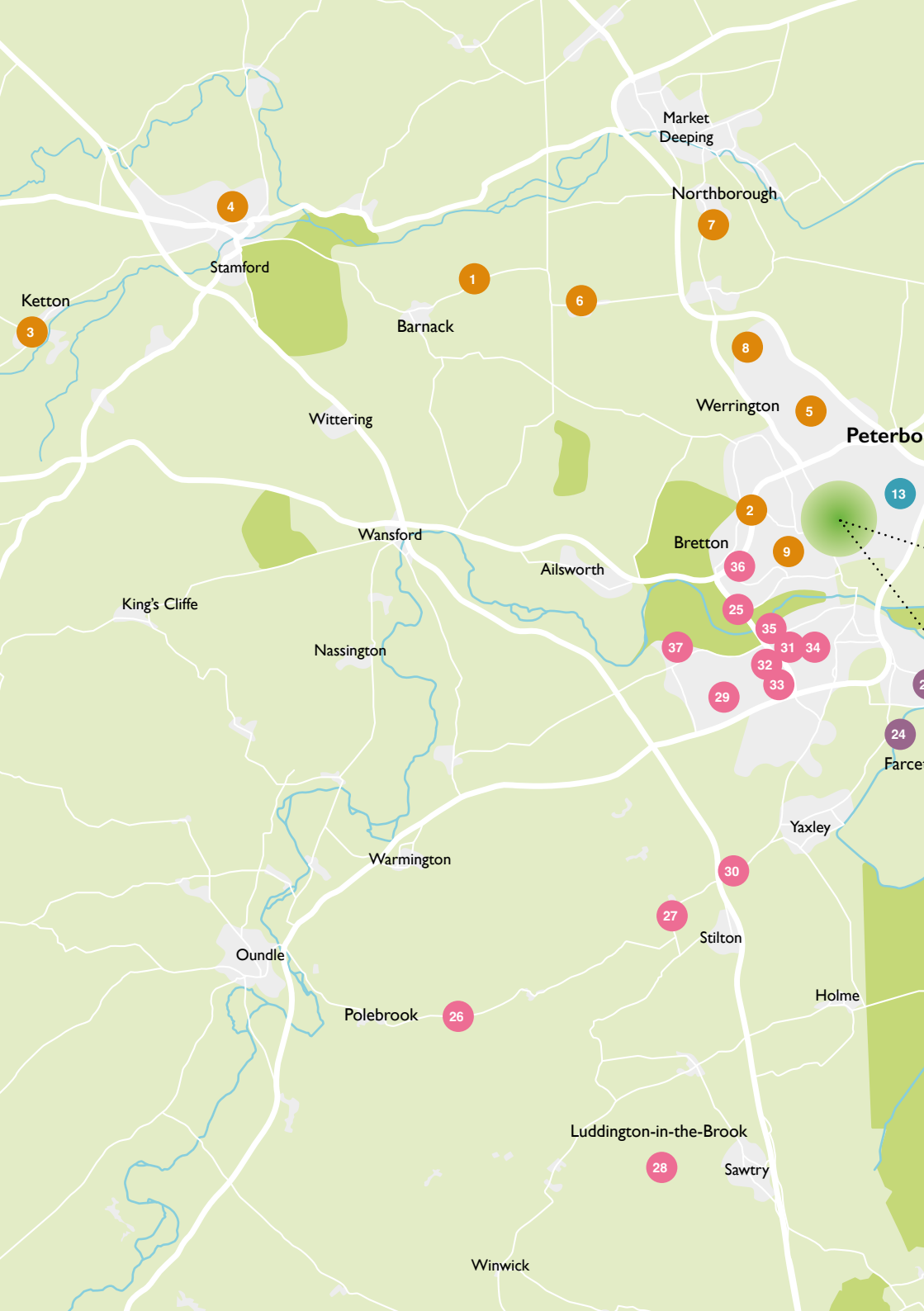

4

3

1

6

7

8

5

Peterbo

13

2

9

36

25

37

35

32

33

31

34

2

24

Farce

30

27

Stilton

Yaxley

Holme

Stamford

Ketton

Barnack

Market Deeping

Northborough

Wittering

Werrington

Wansford

Ailsworth

Bretton

King's Cliffe

Nassington

Warmington

Oundle

Polebrook

Luddington-in-the-Brook

Sawtry

Winwick

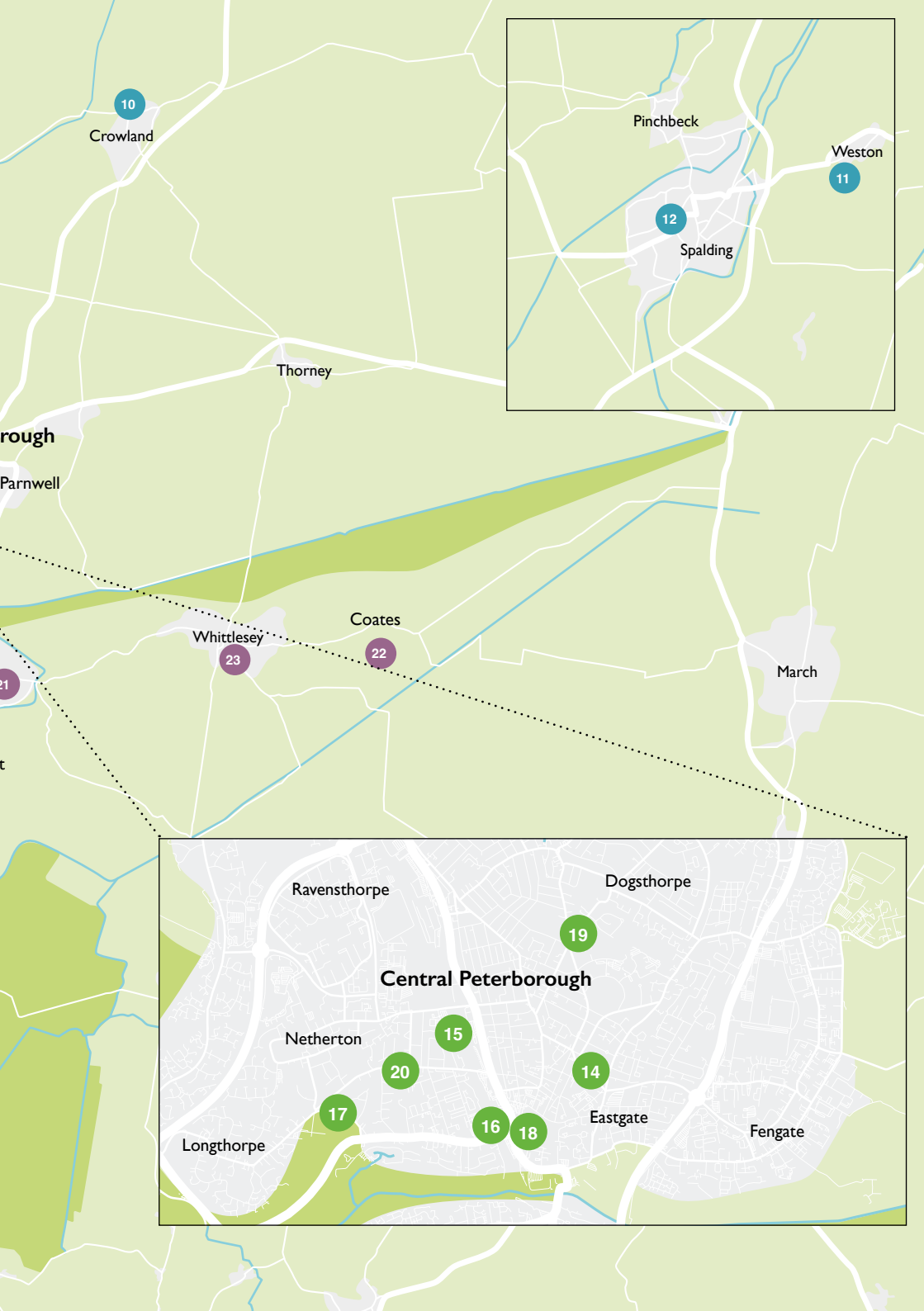

10
Crowland

Thorney

rough

Parnwell

t

Whittlesey
23

Coates
22

March

Pinchbeck

12

Spalding

Weston
11

Ravensthorpe

Dogsthorpe

Central Peterborough

Netherton

Longthorpe

Eastgate

Fengate

17

20

15

16

18

19

14

YOUR CHANCE TO WIN £100!

**Win £100 to spend with the PAOS
artist(s) of your choice.**

For a chance to win, collect eight stickers from eight different venues (each venue has a corresponding number on the grid). An artist at the venues you visit will add a venue sticker to the grid in your brochure. Once you have eight stickers, please fill in your details, cut out the page and hand it to an artist at one of the venues.

You can enter more than once if you're really crazy for local art and have visited many more venues. But remember, all entries must be in multiples of eight.

Free prize draw
No purchase necessary

Entry closes at the end of events on **14 July 2024**. The winner will be notified by the end of July. Visit **www.paos.org.uk** for terms and conditions.

Our free prize draw has proved to be lots of fun, and also allows us to collect data on how well the various venues are being visited.

PAOS free prize draw – win £100

Ask an artist at the venues you visit to add a venue sticker to the grid below. Once you have eight stickers, please fill in your details, cut out the page and hand it to an artist at one of the venues.

Venue 1	Venue 2	Venue 3	Venue 4	Venue 5
Venue 6	Venue 7	Venue 8	Venue 9	Venue 10
Venue 11	Venue 12	Venue 13	Venue 14	Venue 15
Venue 16	Venue 17	Venue 18	Venue 19	Venue 20
Venue 21	Venue 22	Venue 23	Venue 24	Venue 25
Venue 26	Venue 27	Venue 28	Venue 29	Venue 30
Venue 31	Venue 32	Venue 33	Venue 34	Venue 35
Venue 36	Venue 37			

<input type="text"/>	<input type="text"/>
<input type="text"/>	
<input type="text"/>	

ART TRAIL I



1

Elaine Anderson

29, 30 June **6, 7 July** 13,14 July
10am – 4pm**Painter & Illustrator**

I work primarily in acrylics but also enjoy oil/chalk pastels, caran d'ache pencils and water-soluble wax crayons.

ianadelaineanderson@hotmail.co.uk
01778 348800

Bainton Reading Room, Barnack Road,
Bainton, Peterborough, PE9 3AE



1

Ellie Sandall

29, 30 June **6, 7 July** 13,14 July
10am – 4pm**Mixed media & Illustrator**

I have been developing my creative practice and enjoy experimenting with more fine art-based work, including mixed-media landscape.

ellie_sandall@yahoo.com

Bainton Reading Room, Barnack Road,
Bainton, Peterborough, PE9 3AE



1

Emily Bowers

29, 30 June **6, 7 July** 13,14 July
10am – 4pm**Painter**

Emily's approach is experimental, tuning into emotions and body movement when creating.

emily@emilybowers.studio
emilybowers.studio

Bainton Reading Room, Barnack Road,
Bainton, Peterborough, PE9 3AE



1

RH Prints

29, 30 June **6, 7 July** 13,14 July
10am – 4pm**Painter & Printmaker**

An experimental printmaker and painter, Ruth's original linocuts are printed on an 1856 lithograph press at her home studio in Stamford.

hello@rhprints.com 07443 000116
rhprints.com

Bainton Reading Room, Barnack Road,
Bainton, Peterborough, PE9 3AE



1**Steph Bowden Hughes**29, 30 June **6, 7 July** 13,14 July
10am – 4pm**Potter**

I work with stoneware clay and porcelain. I like clean lines and the contrast between raw and glazed clay.

steph@stephbowdenhughes.com
07958 248769
stephbowdenhughes.com

Bainton Reading Room, Barnack Road,
Bainton, Peterborough, PE9 3AE

**1****Wendy Quinnell**29, 30 June **6, 7 July** 13,14 July
10pm – 4pm**Painter**

My art is constantly evolving, experimenting with various effects that invoke emotions. I paint using texture and colour, working with oils, mediums and different surfaces.

wendyqart@gmail.com
07765 843517 wendyq.art

Bainton Reading Room, Barnack Road,
Bainton, Peterborough, PE9 3AE

**2****Dee-zyn Jewellery**29, 30 June; 11am – 5pm; 6, 7 July;
12pm – 6pm; 13,14 July; 6pm – 8pm**Jewellery**

Each piece of jewellery I create is made completely by hand, setting stones within intricate wire swirls and wraps.

dee-zyn@hotmail.com
01733 265249 dee-zynjewellery.com

5 School Close, Bretton,
Peterborough, PE3 9FS

**3****Dawn Isaac**29, 30 June 6, 7 July 13,14 July
10.30am – 4pm**Ceramics**

Quirky ceramic outdoor and indoor sculptures and decorative wall hangings inspired by landscapes and nature.

deiceramics@gmail.com
01780 729111 deiceramics.com

Risings, 2 Barrowden Road,
Ketton, Stamford, PE9 3RJ



4

Fiona Cumberpatch

29, 30 June 6, 7 July 13,14 July
11am – 5pm

Painter

I use oils and Japanese watercolour to make bright, uplifting pictures, textiles and cards, all inspired by plants.

07932 955058

fionacumberpatch.com

30 Recreation Ground Road,
Stamford, PE9 1EW



6

Will Thompson

29, 30 June 6, 7 July 13,14 July
11am – 5pm

Painter

I paint landscapes and portraits in traditional style in acrylic and watercolour. I'm experimenting towards oils, too!

will@insuranceinsights.co.uk

07786 640723

The Studio, Tanglewood, 22 Maxey Road,
Helpston, Peterborough, PE6 7DP



5

Georgina Mason

29, 30 June 6, 7 July 13,14 July
11am – 4pm

Watercolour & Mixed media

I'm inspired by colours, light and texture, and constantly searching for the best way to depict them on paper.

georgem103@icloud.com

07912 443996

11 Camelia Close, Werrington,
Peterborough, PE4 7SY



7

John McGowan

29, 30 June 6, 7 July 13,14 July
11am – 4.30pm

Printmaker

Offering a working printmaker's studio with exhibitions and demonstrations of different print techniques.

johnmichaelmcg@me.com

07522 417430

johnmcgowanprintmaker.co.uk

blackcabstudio.co.uk

39 Church Street, Northborough,
Peterborough, PE6 9BN

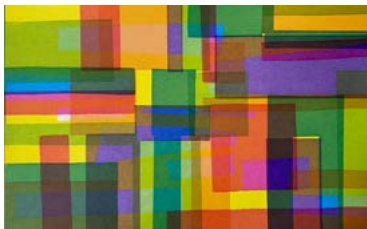

8

Kathryn Parsons

29, 30 June 6, 7 July 13,14 July

Sat: 12pm – 5pm; Sun: 1pm – 5.30pm

Sculpture

My work is often shown on-site. It's research-based, and I select the materials and techniques that best tell the story.

kparsonsart@btinternet.com

07910 504836 kathrynparsons.co.uk

13 Kingsbridge Court, Werrington,
Peterborough, PE4 5BE



9

Oakland Jewellery

29, 30 June 6, 7 July 13,14 July

12pm – 5pm

Jewellery

I specialise in handmade jewellery pieces, using traditional methods working either in sheet and wire, or through wax carving and lost wax casting.

wendy@oaklandjewellery.com

07900 815615 oaklandjewellery.com

163 Mayors Walk, Peterborough, PE3 6HA



Sharing a venue with Kay Hall



Art classes at Peterborough Museum & Art Gallery

Paper Sculpture with Ann Bellamy

Mondays, 6–8pm



Life and observational drawing

Thursdays, 6–8pm



Book online at peterboroughmuseum.org/events

☎ 01733 864 663

📍 Peterborough Museum & Art Gallery, Priestgate, Peterborough, PE1 1LF



Peterborough Museum
& Art Gallery



All your favourite Open Studio Artists under one roof...

21 June – 6 July 2024

Visit your favourites and discover new talent at the 2024 PAOS exhibition.

- Exciting and diverse exhibition, showcasing artwork by this year's Peterborough Artists Open Studios artists from across the Peterborough area.
- A range of mediums will be on display, from paintings to sculptures, pottery, printmaking, and much more.

This new exhibition is open to all to visit and is an enjoyable way to experience the creative talent from across Peterborough. All work is for sale. Artists will be on hand throughout the exhibition to answer questions and discuss their practices.

There'll be something for everyone to enjoy!

Peterborough Museum & Art Gallery
Priestgate, Peterborough,
PE1 1LF

Tuesday – Saturday:
10am – 4pm
Monday & Sunday: Closed

ART TRAIL 2

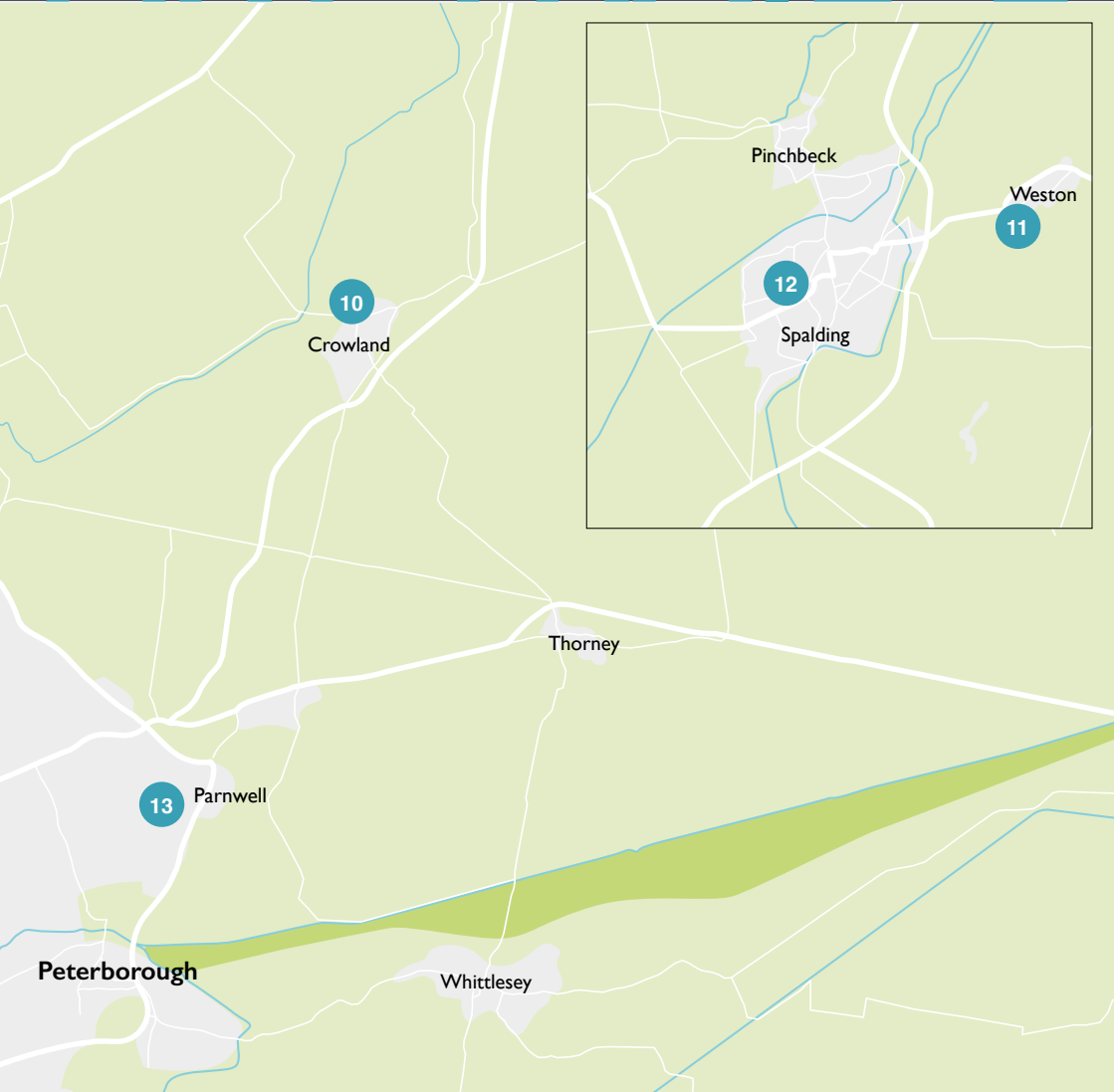

10 Emma Shortland

29, 30 June 6, 7 July 13,14 July
10am – 4pm

Multi-media

I work in ink, colour pencil, watercolour, digital colour and clay to create and illustrate the characters from my unique universe.

blossombrooks@gmail.com
instagram.com/blossombrooks

12 Foreman Way, Crowland
Peterborough, PE6 0DJ



11 Karen Harrison

29, 30 June 6, 7 July 13,14 July
10am – 4pm

Mixed media

Fine art watercolour originals and prints. Fenland scenes and wildlife on reclaimed wood.

karenharrisonart.com
karen@inbalance.org.uk
07961 444101

Baytree Owl & Wildlife Centre,
High Road, Weston, Spalding, PE12 6JU



10 Mark Judd-Cooper

29, 30 June 6, 7 July 13,14 July
10am – 4pm

Sculpture

My work is primarily based on natural forms, which are hand-built from grogged clay and one-off pieces.

mjaycee@gmail.com
07900 217121
greenfieldpottery.co.uk

12 Foreman Way, Crowland,
Peterborough, PE6 0DJ



12 Nick Tearle

29, 30 June 6, 7 July 13,14 July
10am – 4pm

Painter & Illustrator

Award-winning landscape artist
Nick Tearle remains focused on the beauty of the Fenland landscape.

n.tearle@gmail.com
07843 913201
nicktearle.net

122 Park Road,
Spalding, PE11 1QZ



13

Jaroslav Jacek Sokol

29, 30 June 6, 7 July 13, 14 July

Sat: 11am – 5pm; Sun: 11am – 2pm

Painter

Abstract art is very close to my heart. When painting, I always hope that the mood I convey through my art will resonate with the viewers.

jaroslav.sokol@wp.pl
07849 766294

68 Eastern Avenue, Peterborough,
PE1 4PJ



Karen Harrison

exhibiting at

Original Art, Prints and
Rustic Reclaimed Wood Panels



FREE ENTRY

to the Owl & Wildlife Centre
with your PAOS brochure
(print or digital) *

Saturday 29 June
Sunday 30 June

Flying Demonstrations
Daily at 1.30pm

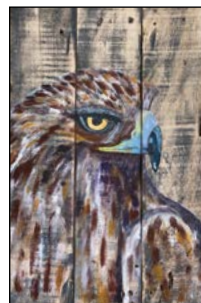

* Donations towards the upkeep of the Wildlife Centre gratefully received

www.karenharrisonart.com

www.BOWC.co.uk



Peterborough Artists' Open Studios

6 October – 2 November 2024

Re-visit your favourites and discover new talent at the 2024 PAOS exhibition.

- Exciting and diverse exhibition, showcasing artwork by this year's Peterborough Artists Open Studios artists from across the Peterborough area.
- A range of mediums will be on display, from paintings to sculptures, pottery, printmaking, and much more.

This new exhibition is open to all to visit and is an enjoyable way to experience the creative talent from across Peterborough. All work is for sale. Artists will be on hand throughout the exhibition to answer questions and discuss their practices.

There'll be something for everyone to enjoy!

Peterborough Museum

& Art Gallery

Priestgate, Peterborough, PE1 1LF

Tuesday – Saturday: 10am – 4pm

Monday & Sunday: Closed



ART TRAIL 3

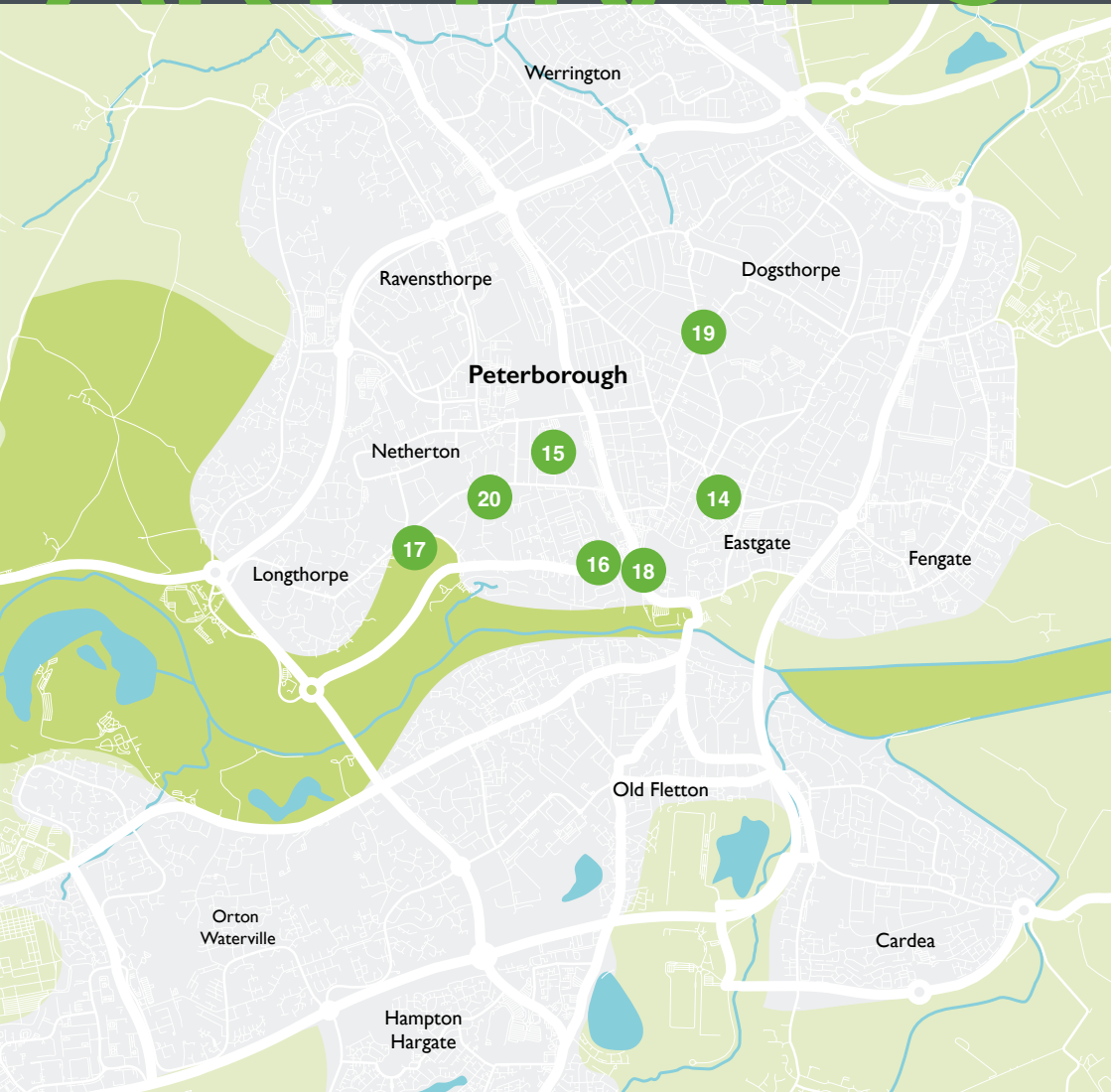

14

Ann Bellamy

29, 30 June 6, 7 July 13,14 July
12pm – 5pm

Painter & Illustrator

Drawings and paintings based on memories and thoughts that cross my mind.

annbellamy21@hotmail.com
07812 179715

9 Stanley Road,
Peterborough,
PE1 1SZ



16

Chris Wells

29, 30 June 6, 7 July 13,14 July
11am – 6pm

Painter

I produce acrylic and watercolours, as well as large-scale ink drawings, which allow me to explore ideas from art history to popular culture.

christopherwellsart.weebly.com
etsy.com/shop/chriswellsartshop

13 Thorpe Lea Road,
Peterborough, PE3 6BX



15

Baiba Trankale

29, 30 June 6, 7 July 13,14 July
12pm – 6pm

Mixed media, Painting & Clay

I like to try something new and inspiring – new techniques, new directions. There are still many things I would like to learn.

baiba03.bt@gmail.com 07578 665835
instagram.com/btcraftland

2 Almoners Lane,
Peterborough,
PE3 9EH

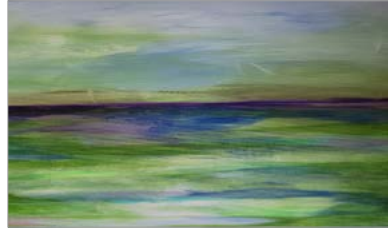

16

Petra Wright Ceramics

29, 30 June 6, 7 July 13,14 July
11am – 6pm

Ceramics

My forms are hand-thrown using stoneware clay. I decorate using the interaction of glazes when fired to high temperature.

petra.mykiln@gmail.com 07879 633280
petrawrightceramics.com

13 Thorpe Lea Road,
Peterborough, PE3 6BX



16 Mahemuda Arsalani

29, 30 June 6, 7 July 13,14 July
11am – 6pm

Mosaics

Inspired by patterns, forms and colours of nature, my work often reflects the influence of my Arab/Islamic heritage.

munisayeed@yahoo.co.uk
01733 330197
munismosaics.com

13 Thorpe Lea Road,
Peterborough, PE3 6BX



16 Josephine Kelly

29, 30 June 6, 7 July 13,14 July
11am – 6pm

Painter

I experiment with media, colour, form, depth, texture and line. Colourful acrylic paintings, ink pictures and monotype prints on display, plus demonstrations on request.

[instagram.com/josiemkelly](https://www.instagram.com/josiemkelly)

13 Thorpe Lea Road,
Peterborough, PE3 6BX



16 Rene Viner

29, 30 June 6, 7 July 13,14 July
11am – 6pm

Painter & Ceramics

My paintings and ceramics investigate structures, shapes and colours inspired by our natural world.

renevinerart@gmail.com
07816 877819
reneviner.co.uk

13 Thorpe Lea Road,
Peterborough, PE3 6BX



17 Linda Dalton

29, 30 June 6, 7 July 13,14 July
11am – 4.30pm

Painter

I paint mainly in oils and acrylics, and inspiration comes mostly from places I have visited in the UK and abroad.

lindadalton@mail.com
01733 560767

188 Thorpe Road,
Longthorpe, Peterborough,
PE3 6LB



17

Judy Horman

29, 30 June 6, 7 July 13,14 July
11am – 4.30pm

Painter

My acrylic paintings are usually semi abstract water scenes.

judyhorman@gmail.com
01733 560767

188 Thorpe Road,
Longthorpe,
Peterborough, PE3 6LB

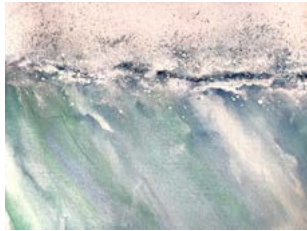

19

Julie Reid

29, 30 June 6, 7 July 13,14 July
12pm – 6pm
Open evening, 29 June 6pm – 9pm

Mixed media

Exclusively for Open Studio 2024: 'Postcard Exhibition'. A unique mix of postcard-size pieces in a variety of media.

julie@juliereid.co.uk
07939 115375 juliereid.co.uk

White Trees, 289 Dogsthorpe Road,
Peterborough, PE1 3PA



18

James Tovey

29, 30 June 6, 7 July 13,14 July
10am – 4pm

Charcoal & Illustrator

Join in a portrait and figure drawing charcoal cut and paste workshop. Bring a friend or draw from the sitter.

toveyarts@gmail.com
07908 794691 toveyarts.co.uk

Howe Room, Peterborough Museum
and Art Gallery, Priestgate,
Peterborough, PE1 1LF



20

Kay Hall

29, 30 June 6, 7 July 13,14 July
12 – 5pm

Mosaic & Textiles

I work in glass, mirror and recycled ceramics in mosaic panels, mirrors and outdoor pieces. I also layer different fabrics and do free machine stitching.

k.i.hall@ntlworld.com 07904 344605
kayhall.co.uk primaveragallery.co.uk

163 Mayors Walk, Peterborough, PE3 6HA



Sharing a venue with Oakland Jewellery



ART TRAIL 4

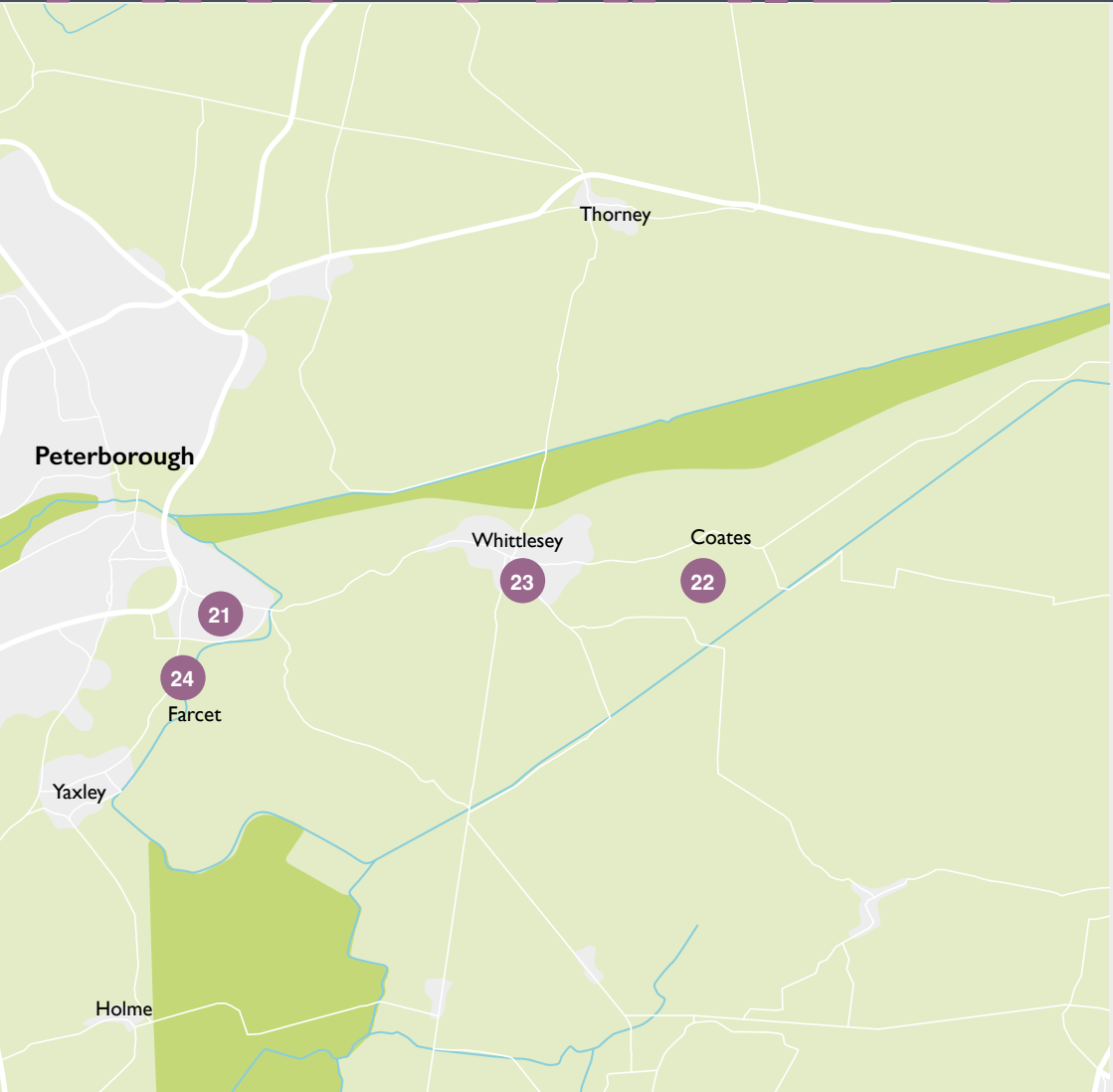

21 Cheryll Cadman

29, 30 June 6, 7 July 13, 14 July
11am – 4pm

Ceramics & Jewellery

Decorative ceramics including jewellery and small hanging pieces, generally leading back to 'fauna & flora' including leaves, seeds and poppy heads.

St Michael's Church and Community Cafe
Mace Road, Stanground,
Peterborough, PE2 8RQ



21 Ali-marie Black

29, 30 June 6, 7 July 13, 14 July
11am – 4pm

Painter

A self taught artist with a passion for colour; I cover many subjects as I tend to paint what I'm drawn to.

ali-marie200@hotmail.co.uk

St Michael's Church and Community Cafe
Mace Road, Stanground,
Peterborough, PE2 8RQ



21 Jenny Sheldrake

9, 30 June 6, 7 July 13, 14 July
11am – 4pm

Jewellery

I am a jeweller specialising in wire work, particularly chain maille. I like adding some bling to my jewellery by the addition of beads or crystals.

jennym.sheldrake@live.co.uk
07904 308035

St Michael's Church and Community Cafe
Mace Road, Stanground, Peterborough, PE2 8RQ



21 Jelena Kalmanc

9, 30 June 6, 7 July 13, 14 July
11am – 4pm

Contemporary & Embroidery Artist

Landscapes, forests and parks are all brought to life with contrasting, and harmonious colours and bold compositions.

St Michael's Church and Community Cafe
Mace Road, Stanground,
Peterborough, PE2 8RQ



21

Liz Davies

29, 30 June 6, 7 July 13, 14 July
11am – 4pm

Potter & Painter

I paint in watercolour and acrylics, and for the last eight years have worked in clay, making pottery and sculpture.

lizthefizz10@gmail.com

07805 289476

St Michael's Church and Community Cafe
Mace Road, Stanground,
Peterborough, PE2 8RQ



22

Lynne Collins

29, 30 June 6, 7 July 13, 14 July
10.30am – 4.30pm

Illustrator

My work is distinctive and has been described as a unique historical record.

lynnecollinsart@gmail.com

07484 355902

60 Cross Drove,
Coates, Whittlesey,
Peterborough, PE7 2HJ



22

Jeni Cairns

9, 30 June 6, 7 July 13, 14 July
10.30am – 4.30pm

Artist & Sculptor

Making work mainly in metal, exploring the themes of ecology, nature connection and consciousness, and where we might fit into the plan better.

jenicairns@btinternet.com 07541 229447

juniperhouseemporium.co.uk

60 Cross Drove, Coates, Whittlesey,
Peterborough, PE7 2HJ



23

Pip Steel

29, 30 June 6, 7 July 13, 14 July
9am – 3.30pm

Digital art

I produce limited edition prints from extensive digital artwork. Selling original work at shows which is inspired and reflective.

philipsteerjob@yahoo.co.uk

07759 680837

instagram.com/philipsartspace

24 Market Street (Emporium),
Whittlesey, PE7 1BD



24

Graham George

29, 30 June 6, 7 July 13,14 July

Sat: 10am – 6pm, Sun: 10am – 4pm

Illustrator

Comic book, horror and sci-fi Illustrator.

grahamjgeorge@hotmail.co.uk
07582 775912

51 Main Street, Farcet,
Peterborough, PE7 3DB

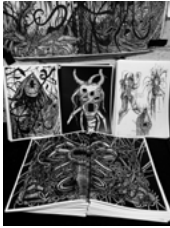

Charcoal Portrait Workshop

& cut-n-paste compositions

Drop in & give charcoal drawing a go
from the model, with James Tovey,
Howe Room, Peterborough Museum PE1 1LF



Saturday 29 June
10am-4pm

#PAOS2024



Discover Thorpe Meadows Sculpture Trail

Explore Peterborough's unique outdoor
gallery set within the natural landscape
of Thorpe Meadows.

For more information, or to download
a map and free family activity, visit:
www.nenepark.org.uk/sculptures

Thorpe Meadows, Peterborough, PE3 6LN

Cared for by
Nene Park Trust



Peterborough Sculpture Collection

Peterborough Sculpture Collection is an exciting and significant collection of artworks which are on permanent public display across the City. The collection is free to view and includes important artworks by artists including Antony Gormley, Anthony Caro and Sokari Douglas Camp. Whether you choose to take a tour around the Thorpe Meadows Sculpture Trail, encounter a bird sculpture or carved benches at Ferry Meadows, or glimpse Antony Gormley's figures watching over Cathedral Square, we hope you discover an artwork that you enjoy or that intrigues you to find out more



Thorpe Meadows Sculpture Trail

The trail explores the unique sculptures on display within the backdrop of the Park, taking you alongside the rowing lake, the River Nene, through meadows and woods. The trail also passes through the 'Street Art Gallery' under the Parkway. Thorpe Meadows Sculpture Trail is free to visit and is open all year. The trail is 3.2 km/2 miles and takes approximately 1hr to complete.

Discovery more sculptures across the city...

The sculptures within Thorpe Meadows Sculpture Trail are part of Peterborough Sculpture Collection, managed by Nene Park Trust. The Peterborough Sculpture Collection was originally created by the Peterborough Development Corporation between 1978 and 1988. Sculptures by Jeni Cairns, Lee Mawby and Jason Thomson, sited in Ferry Meadows and commissioned by Nene Park Trust, are more recent additions to The Collection.

www.nenepark.org.uk/sculptures

Email visitor.services@neneparktrust.org.uk

Jane Austen's
**Sense &
Sensibility**



George Farquhar's
**The Recruiting
Officer**



00:07



Patrick Ness's
**A Monster
Calls**

tolethorpe.co.uk

"One of the finest things to do this summer"
The Sunday Times

*"One of England's premier alfresco
theatre venues"* The Stage

"Some of the most compelling acting I've seen"
Peterborough Telegraph

"Incredibly breathtaking... absolutely magical"
Anglia TV

SSC Stamford
Shakespeare
Company

For
10% off
ticket price
use code
TOLEPAOS24
when booking



ART TRAIL 5

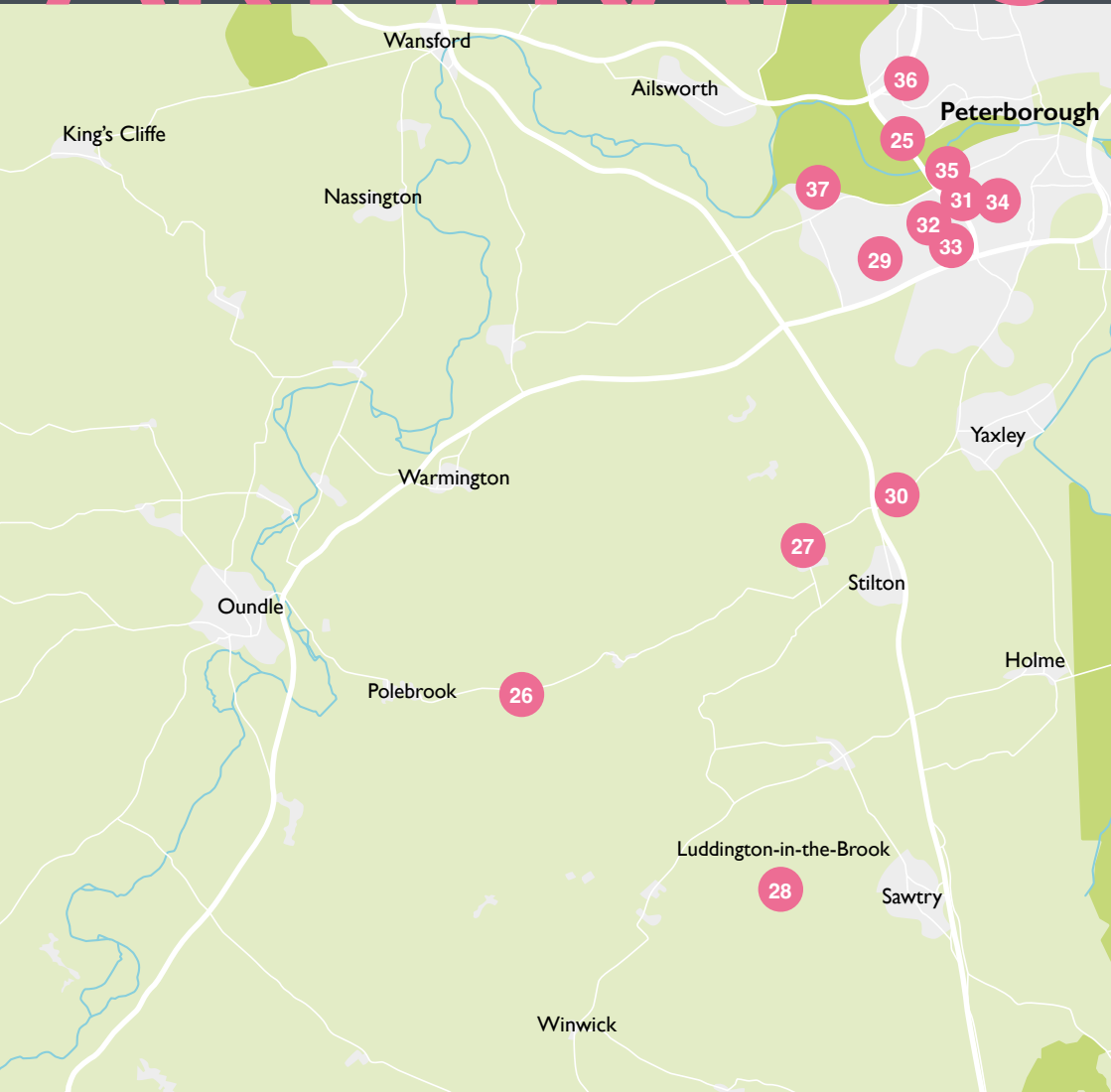

25

Alison Parry

29, 30 June 6, 7 July 13,14 July
11am – 5pm

Mosaics

My designs are spontaneous, reflecting inspiration from "where I am at at the moment".

familyparry@btinternet.com

07753 672832

instagram.com/mayimosaic

35 Lingwood Park, Longthorpe
Peterborough, PE3 6RX



26

Barney Broadbent

29, 30 June 6, 7 July 13,14 July
10am – 4pm

Sculpture

Barney trained at the Royal College of Art in the 1960s and has been around art and design all his life.

barney.broadbent@gmail.com

barneybroadbent.com

Polebrook Lodge,
Lutton Road, Polebrook,
Peterborough, PE8 5LY



27

Carol Richards

29, 30 June 6, 7 July 13,14 July
11am – 4pm

Mixed media & Painter

My work is inspired by the seasons, the countryside and the coastline, using acrylic paint and mixed media.

richards876@btinternet.com

07931 355369

Folksworth Village Hall,
Manor Road, Folksworth,
PE7 3SU



27

Andy Goodfellow

29, 30 June 6, 7 July 13,14 July
11am - 4pm.

Painter & Illustrator

My pieces range from cartoons to the surreal. Influences include Van Gogh, Alex Grey and H R Giger.

andygoodfellow31@gmail.com

07946 033882

Folksworth Village Hall,
Manor Road, Folksworth,
PE7 3SU

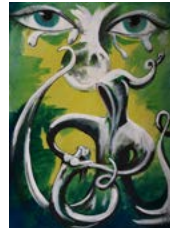

27

Cherry Hadley

29, 30 June 6, 7 July 13, 14 July
11am – 4pm**Painter**

I enjoy the process of painting in a variety of mediums, particularly oil and watercolour. My aim is to capture the effect of light on the landscape and nature.

cherry.hadley.ch@gmail.com
07733 474177

Folksworth Village Hall,
Manor Road, Folksworth, PE7 3SU



27

Stella Poole

29, 30 June 6, 7 July 13, 14 July
11am – 4pm**Painter**

I work in oils, but have ventured into watercolour and pastels.

stella.poole@icloud.com
07966 820865
stellapoole.co.uk

Folksworth Village Hall,
Manor Road, Folksworth,
PE7 3SU



27

Keith Tobin

29, 30 June 6, 7 July 13, 14 July
11am – 4pm**Woodwork**

I make items based on nature such as bullrushes and birds in addition to traditional boxes, tables, mirrors and clock kits.

keithtobin1954@icloud.com
07501 895324

Folksworth Village Hall,
Manor Road, Folksworth, PE7 3SU



27

Yasmin C Bradley

29, 30 June 6, 7 July 13, 14 July
11am – 4pm**Painter & Print maker**

Yasmin's work is informed by her German/ Czech roots and the study of other languages and cultures.

Yasmin.bradley@outlook.com
07784 77568

Folksworth Village Hall,
Manor Road, Folksworth, PE7 3SU



28

Sue Jarvis

29, 30 June 6, 7 July 13,14 July
11am – 4pm**Painter & Prints**

The natural world provides the inspiration for my work in watercolour, charcoal and prints in mixed media.

jartrap@aol.com 01832 293271

St Margaret's Church, Luddington-in-the-Brook, Peterborough, PE8 5QU



28

Krystyna Wojcik

29, 30 June 6, 7 July 13,14 July
11am – 4pm**Painter**

I most often paint with watercolours, because I love the transparency of the colours and the challenging unpredictability of the process.

krystyna@intamail.com 07885 329013
krystynawojcik.co.uk

St Margaret's Church, Luddington-in-the-Brook, Peterborough, PE8 5QU



28

Justin Capp

29, 30 June 6, 7 July 13,14 July
11am – 4pm**Leather craft**

Surface decoration, free-form wet moulding. Carving and tooling, hand and machine stitching. Demonstrations available.

justincapp4@gmail.com
07925 279025

St Margaret's Church, Luddington-in-the-Brook, Peterborough, PE8 5QU



28

Geoff Goddard

29, 30 June 6, 7 July 13,14 July
11am – 4pm**Painter & Illustrator**

My work ranges from the conventional portrait or layered image to a more narrative approach. Realism is fundamental to all my work.

geoffwg@hotmail.com 07932 992405
geoffgoddard.co.uk

St Margaret's Church, Luddington-in-the-Brook, Peterborough, PE8 5QU

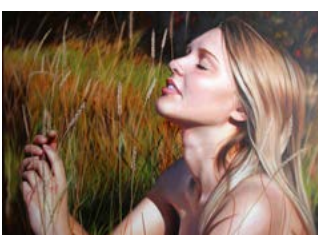

28

Paul Joseph-Crank

29, 30 June 6, 7 July 13,14 July
11am – 4pm

Painter & Mixed media

Exhibiting this year with The Gidding Group, I explore urban landscape, figurative compositions and still life in oil, acrylic and mixed media.

info@paulcrank.co.uk 07801 544277
paulcrank.co.uk

St Margaret's Church, Luddington-in-the-Brook, Peterborough, PE8 5QU



28

Gordon Monk

29, 30 June 6, 7 July 13,14 July
11am – 5pm

Furniture maker

Hand-made chairs from green wood.

bodger@blackchairs.co.uk
01832 293505
blackchairs.co.uk

4 Luddington-in-the-Brook, Peterborough, PE8 5QU



28

Carry Akroyd

29, 30 June 6, 7 July 13,14 July
11am – 5pm

Painter & Printmaker

I am a painter and printmaker, looking at farming landscapes with birds and wildlife on the margins.

carry@carryakroyd.co.uk
01832 293505 carryakroyd.co.uk

4 Luddington-in-the-Brook, Peterborough, PE8 5QU

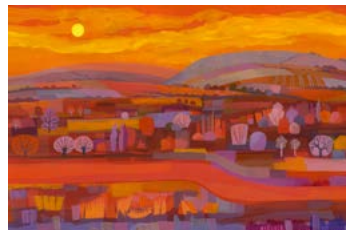

29

Bridget Bradley

29, 30 June 6, 7 July 13,14 July
12pm – 5pm

Jewellery design

I make bespoke gem stone jewellery, and my designs are inspired by the natural world.

bridget_mary_bradley@hotmail.co.uk
07548 312408
facebook.com/Bridget.Bradley.Designs

1 The Orchards, Orton Waterville Peterborough, PE2 5LA



29

Dana Al-Gharabally

29, 30 June 6, 7 July 13,14 July
10am – 5pm

Painter & Photographer

I work in acrylics, collage and inks on canvas, mixed media paper and birchwood ply boards.

aldanahphotography@gmail.com
07775 673757

I The Orchards, Orton Waterville
Peterborough, PE2 5LA



29

Sanae Dvorjetz

29, 30 June 6, 7 July 13,14 July
10am – 5pm

Collage & Mixed media

I use a variety of materials and tools to portray serenity and stillness resulting from my Japanese cultural experience.

kinpaku923@gmail.com
sanaesugano.com

I The Orchards, Orton Waterville,
Peterborough, PE2 5LA



30

Deirdre Blackburn

29, 30 June 6, 7 July 13,14 July
11am - 4pm

Painter

Deirdre's paintings are inspired by her surroundings, expressed in a loose and free style.

deirdreblackburn@aol.com
07931 514546

Norman Cross Gallery,
Norman House, Norman Cross,
Peterborough, PE7 3TB



30

Amy Wright

29, 30 June 6, 7 July 13,14 July
11am – 4pm

Polymer Clay & Mixed media

I absorb inspiration from abstraction, bold shape and colour, natural forms and definitive textures.

scatterpoppy@yahoo.com
instagram.com/wrightfully.creative

Norman Cross Gallery,
Norman House, Norman Cross,
Peterborough, PE7 3TB



30

Lisa Helin

29, 30 June 6, 7 July 13,14 July
10am – 4pm

Mixed media

Working in mixed media, encompassing painting, sculpture, taxidermy, bell jars and flowers.

lisa.c.helin@gmail.com 07968 255414
[instagram.com/helin.lisa](https://www.instagram.com/helin.lisa)

Norman Cross Gallery,
Norman House, Norman Cross,
Peterborough, PE7 3TB



30

Tony Nero

29, 30 June 6, 7 July 13,14 July
11am – 4pm

Painter & Mixed media

My subject matter ranges from landscapes, seascapes, portraits, wildlife and even still life.

tony.nero.art@gmail.com
07954 329525 artoftonynero.com

Norman Cross Gallery,
Norman House, Norman Cross,
Peterborough, PE7 3TB



31

Jerome Hunt

29, 30 June 6, 7 July 13,14 July
10am – 4pm

Painter

My primary focus is rendering the fleeting quality of light in the atmosphere and in reflections on challenging surfaces.

jerrysaxx@gmail.com
07977 990430

464 Oundle Road, Orton Longueville,
Peterborough, PE2 7DE



31

Patricia Nieburg

29, 30 June 6, 7 July 13,14 July
10am – 4pm

Jewellery

I am a designer and maker of jewellery using freshwater pearls, gemstones, handmade glass beads and crystals.

pat@patricianieburgjewellery.co.uk
07905 792104

464 Oundle Road,
Orton Longueville,
Peterborough, PE2 7DE



31 Liz Hunt

29, 30 June 6, 7 July 13,14 July
10am – 4pm

Embroidery & Textiles

I use hand stitching and machine embroidery, appliqué and found embellishments. Demonstrations and workshops available.

lizzietexx@gmail.com 07974 349736

464 Oundle Road, Orton Longueville,
Peterborough, PE2 7DE

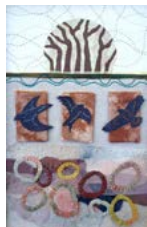

32 Jill Colman

29, 30 June 6, 7 July 13,14 July
10.30am – 4pm

Jewellery & Textiles

I make a wide range of jewellery pieces using silver, glass and copper, clay and other materials – every item is a unique and individual piece of work.

jillcolman@btinternet.com
07958 105921

The Old School, 2 The Village,
Orton Longueville, PE2 7DN



32 Sally Hammerton

29, 30 June 6, 7 July 13,14 July
Sat: 10.30am – 4pm; Sun: 11am – 4pm

Mixed media

I am a mixed media artist, who works with inks, watercolours and collage.

sallyhammerton@gmail.com
07939 975898

The Old School, 2 The Village,
Orton Longueville, PE2 7DN



33 Graham Ward

29, 30 June 6, 7 July 13,14 July
2pm – 5pm

Painter

Travelling Shoes My Story (2018) is a book showing 50 years of my art and poetry. Themes include Jamaican portraits and characters like Nobby the Tramp.

gward240447@gmail.com
01733 239351

13 Royle Close, Orton Longueville,
Peterborough, PE2 7LN



34

Daniel Lucey

29, 30 June 6, 7 July 13,14 July
10am – 4pm

Painter & Designer

I am an artist and designer working in traditional fine art mediums like acrylic on canvas and pen and ink on paper, as well as digital art and design.

dflukey77@gmail.com
07970 400448

194 Belsize Avenue,
Peterborough,
PE2 9HX



36

Prue Pye

29, 30 June 6, 7 July 13,14 July
11am – 4pm

Painter

Much of my subject matter is based on the human form with an inclination to group and overlay figures.

pruepye@hotmail.co.uk
07813 745166
pruepye.co.uk

10 Juniper Crescent, Longthorpe,
Peterborough, PE3 9QY



35

Jon Paine

29, 30 June 6, 7 July 13,14 July
12 – 4pm

Wood turner

I am a wood turner using mostly locally sourced native hardwoods to create thin-wall vessels that I embellish by carving, texturing, staining, painting and burning.

joncpaine@gmail.com
07943 660887

28 Rothwell Way, Orton Longueville
Peterborough, PE2 7WE



Sue Keen in Memoriam

PAOS committee member Sue Keen sadly passed away last year. To celebrate her creativity Sue's daughter will be exhibiting her artwork alongside Prue Pye at her Open Studio. Money raised will go to charity.



37

Sarah Adam

29, 30 June 6, 7 July 13, 14 July
11am – 5pm

Painter

I love colour, and paint large and bold pictures using acrylic and canvas.

sarahadam462@gmail.com
07733 44147

The Studio, 28 Whitewater,
Orton Wistow,
Peterborough, PE2 6FB



Non-exhibiting artists

Dehli Barnard-Edmunds

Linocut prints

My linocut prints include views of the countryside, allotment life and still life inspired by my collection of vintage and antique vessels.

dehliabe@gmail.com
07912 611723

etsy.com/uk/shop/MerryweatherArtist



Alex Hadwen-Bennett

Illustrator

I use a light box to bring out the fine details in plants and I digitally paint in elements from multiple exposures to create my compositions.

info@alexhbdesigns.co.uk
sotamarketplace.co/pages/seller-profile/
alex-hb-designs, alexhbdesigns.co.uk



continued overleaf

Non-exhibiting artists (cont)

Paul Saunders

Photographer

Paul is a photographer based in Peterborough who specialises in traditional art photography and photo restorations.

allipaul@talktalk.net
01733 577702
artintheheart.co.uk



Alla Kamenieva

Painter

I paint with acrylics and also work in the technique of sculptural painting.

swifting190784@gmail.com
07708 236423
[instagram.com/allakameneva_sam](https://www.instagram.com/allakameneva_sam)



Brian Withall

Glasswork

My main inspiration comes from geometric forms and industrial images.

hotelb@hotmail.co.uk
01733 232172



Christine Withall

Ceramics

I use various techniques of construction and ceramic finishes – these include lustres, metal and Raku firing.

christinewithall17@gmail.com
01733 232172
sunpots.co.uk



Yvette Halewood

Painter & Print maker

Capturing movement, light and colour through experimentation with acrylics and a variety of print methods.

yhalewood@gmail.com
07398 133770



Gabriela Gentile

Mixed media

I'm a multidisciplinary artist. I create work on paper, concrete and digital illustrations. I enjoy the creative journey to each piece.



Denise Brown

Ceramics

I will be having an open day at Grange Farm on Saturday, 17 August (10am – 3pm) with fellow potter Christine Withall and glass artist Brian Withall.

info@denisebrownceramics.co.uk
07949 442772
denisebrownceramics.co.uk



Carol Clark

Jewellery

My process is craft-based, recalling the domestic craftsmen that came before me who made practical objects with found and made materials.

CTBClark@outlook.com
07790775594
carolclarkjewellery.etsy.com



BECOME A FULL PAOS MEMBER

If you make, create or design art in or around Peterborough, then PAOS is a wonderfully supportive community just for you

There are events such as workshops throughout the year, and each artist gets the use of their own dedicated page on PAOS's website to promote themselves and their art. There are seasonal exhibitions where you can showcase and sell your work, plus a monthly newsletter packed with information about opportunities for networking, funding and exhibiting. Meet other artists, swap ideas and resources, and make new friends.

Drop us an email or visit our website to find out more.

paos.org.uk

paospeterborough@gmail.com

PAOS 2025

Peterborough Artists' Open Studios event will run on
28, 29 June, 5, 6 July, 12, 13 July 2025





Full Member – join now for only £80

Any artist over 18 living or working in Peterborough and the surrounding areas is eligible to apply for full membership. Each artist, whether exhibiting individually or as part of a group, needs to have their own full membership to exhibit as part of PAOS

Junior Membership and Charity Groups – £50

To cover brochure costs for a single advert, junior membership is available at a flat rate of £50 for either an individual under 18 wishing to exhibit or groups of under 18s. It is conditional that the junior member(s) must only exhibit at a venue where an adult is present during opening times and the adult is willing to accept full liability for the junior member and any work exhibited; this can be either in an education environment, as a parent or guardian, or as an arts organiser holding appropriate liability insurance.

For charity groups and junior groups, please contact the PAOS committee prior to filling out the application form to see if your organisation qualifies, email: paospeterborough@gmail.com

Membership runs from 1 March to 28 February yearly.

Benefits include

- Opportunity to exhibit in the Peterborough Artists' Open Studios event
- A dedicated page on the website for the year with an image carousel of six photos and two custom information boxes for your profile and artist details. You can include more images, videos, website links and further details that will help promote your work
- You can also share your page to social media at anytime
- General marketing and promotional activities of the PAOS event centrally
- Feature in the Open Studios directory
- Provision of promotional material to help you market your event
- Online resources to help make your event a success
- Updates on local art events, news and opportunities
- Social gatherings and access to a friendly local art community
- Full voting rights and an invitation to the Annual General Meeting

Page	Name	Discipline(s)	Map ref
23	Ann Bellamy	Painter & Illustrator	14
27	Ali-marie Black	Painter	21
33	Andy Goodfellow	Painter & Illustrator	27
33	Alison Parry	Mosaics	25
37	Amy Wright	Polymer Clay & Mixed media	30
36	Bridget Bradley	Jewellery Design	29
33	Barney Broadbent	Sculpture	26
23	Baiba Trankale	Mixed media, painting & clay	15
36	Carry Ackroyd	Painter & Printmaker	28
27	Cheryll Cadman	Ceramics & Jewellery	21
34	Cherry Hadley	Painter	27
33	Carol Richards	Mixed media & Painter	27
23	Chris Wells	Painter	16
37	Dana Al-Gharabally	Painter & Photography	29
37	Deirdre Blackburn	Painter	30
14	Dawn Isaacs	Ceramics	3
14	Dee-zyn Jewellery	Jewellery	2
40	Daniel Lucey	Painter & Designer	34
13	Elaine Anderson	Painter & Illustrator	1
13	Emily Bowers	Painter	1
13	Ellie Sandall	Mixed media & Illustrator	1
19	Emma Shortland	Multi-media	10
15	Fiona Cumberpatch	Painter	4
29	Graham George	Illustrator	24
35	Geoff Goddard	Painter & Illustrator	28
15	Georgina Mason	Watercolour & Mixed media	5
36	Gordon Monk	Furniture maker	28
39	Graham Ward	Painter	33
28	Jeni Cairns	Artist & Sculptor	22
35	Justin Capp	Leather craft	28
39	Jill Colman	Jewellery & Textiles	32
38	Jerome Hunt	Painter	31
25	Judy Horman	Painter	17
24	Josephine Kelly	Painter	16
27	Jelena Kalmane	Contemporary & Embroidery artist	21
15	John McGowan	Printmaker	7

Page	Name	Discipline(s)	Map ref
40	Jon Payne	Wood cutter	35
25	Julie Reid	Mixed media	19
25	James Tovey	Charcoal & Illustrator	18
27	Jenny Sheldrake	Jewellery	21
20	Jaroslav Jacek Sokol	Painter	13
25	Kay Hall	Mosaic & Textiles	20
19	Karen Harrison	Mixed media	11
16	Kathryn Parsons	Sculpture	8
34	Keith Tobin	Woodwork	27
35	Krystyna Wojcik	Painter	28
28	Lynne Collins	Illustrator	22
24	Linda Dalton	Painter	17
28	Liz Davies	Potter & Painter	21
38	Lisa Helin	Mixed media	30
39	Liz Hunt	Embroidery & Textiles	31
24	Mahemuda (Muni)Arsalani	Mosaics	16
19	Mark Judd-Cooper	Sculpture	10
19	Nick Tearle	Painter & Illustrator	12
16	Oakland Jewellery	Jewellery	9
36	Paul Joseph-Crank	Painter & Mixed media	28
23	Petra Wright Ceramics	Ceramics	16
38	Patricia Nieburg	Jewellery	31
40	Prue Pye	Painter	36
28	Pip Steel	Digital art	23
13	RH Prints	Prints & Printmaking	1
24	Rene Viner	Painter & Ceramics	16
41	Sarah Adam	Painter	37
37	Sanae Dvorjetz	Collage & Mixed Media	29
39	Sally Hammerton	Mixed media	32
14	Steph Bowden Hughes	Potter	1
35	Sue Jarvis	Painter & Prints	28
34	Stella Poole	Painter	27
38	Tony Nero	Painter & Mixed media	30
14	Wendy Quinnell	Painter	1
15	Will Thomson	Painter	6
34	Yasmin C Bradley	Painter & Printmaker	27



**Saturday
7 December
11am – 4pm**

**Free Admission
Free Parking**

Over 35 stands of
unique artworks, crafts,
and gifts by local artists
and makers – all under
one roof.

PAOS

Affordable Art Fair

Affordable Art Fair

The Fleet

Fleet Way, High Street, Fletton,
Peterborough, PE2 8DL

<https://paos.org.uk>

PAOSPeterborough@gmail.com