

Peterborough  
**Artists' Open  
Studios 2026**



**25th  
Anniversary**



**27th-28th June  
4th-5th July  
11th-12th July**

Inspirational art in  
homes and studios  
throughout  
Peterborough and  
surrounding areas





# Peterborough Artists' Open Studios 2026

## Celebrating 25 Years of Creativity in Peterborough

2026 is a landmark year for Peterborough Artists' Open Studios as we celebrate 25 years of supporting artists and sharing creativity across the city. What began as an artist-led initiative of 5 and has grown to over 100, into one of Peterborough's most anticipated cultural events, connecting artists, makers and audiences year after year. This summer, artists and makers at all stages of their careers, from emerging talent to established professionals, will open their studios, homes, gardens and community spaces across Peterborough. Over three inspiring weekends, visitors are invited to discover original work, meet the artists and experience creativity at its source. Studios are free to visit, and this brochure showcases all participating artists to help you plan your route. Whether you are a regular visitor or discovering Open Studios for the first time, 2026 promises an exceptional year of art, craft and making. For maps, dates and venue details, visit [www.paos.org.uk](http://www.paos.org.uk).

### WHAT TO EXPECT ON YOUR VISIT

A warm welcome, original art and craft, and the opportunity to meet the artists behind the work. Artwork is available to purchase, and many venues also offer refreshments and garden spaces to enjoy.

### PLANNING YOUR VISIT

Visit as many or as few artists as you wish. Please check opening times and locations before you set off to make the most of your visit. Many artists accept card payments, though bringing some cash is recommended.

To celebrate our 25th year, take part in "Your Chance to Win". Visit eight participating venues during Open Studios for the opportunity to be one of five winners to receive £50 each. Full details are available in this brochure on page 10.

### ACCESS

As many venues are artists' own homes or studios, disabled access may be limited. We recommend contacting artists in advance to discuss individual requirements. Artist details are available at [www.paos.org.uk](http://www.paos.org.uk).

### CELEBRATING 25 YEARS – PAOS 2026 HIGHLIGHTS

- PAOS Launch Exhibition: 2–30 May, Peterborough Museum Café
- Open Studios: 27–28 June, 4–5 July, 11–12 July, across Peterborough
- 25 Years Exhibition: 3 July – 2 August, Peterborough Museum
- PAOS Affordable Art Fair: 5 December, The Fleet Community Centre
- PAOS Christmas Exhibition: 1–31 December, Peterborough Museum Café

### LIABILITY AND COPYRIGHT

*PAOS cannot accept liability for any loss, damage or injury sustained to any member of the public visiting any of the venues. The public enters at their own risk. Information is correct at the time of going to press. Due to personal circumstances, members' information may change without prior notice. please check the website for information.*



# HOW TO USE THIS GUIDE

This guide contains details of all artists, artist groups and venues taking part. Each entry is listed according to which area of Peterborough they are in, divided into five art trails. They each have a map reference number, so you can see where they are located on the maps in this guide. Simply select which artist or venue you want to visit, check when they're open and make your visit. There's no need to book in advance, and there's no admission charge for any studio.

Trails offer a unique way to explore Peterborough. We have five suggested routes from artists, linking studios, local attractions as well as refreshment stops. Trail numbers are shown on top of each map and show the area they cover. The trails are a good opportunity to see many artists over one of the weekends, and remember if you visit more than eight venues you can enter our free prize draw too.

## KEY TO SYMBOLS

- Open Garden
- Refreshments available
- WC available
- Workshop/ Demonstration
- Disabled access
- Commissions welcome

Further access details can be found on the website in the studio listing. If you have any doubts about access, we recommend contacting the artist in advance. Please remember that as most studios are private and are not usually open to the public, it is unlikely you will have access to toilet facilities or wheelchair-accessible toilets.

Artist name |

Artist discipline	_____	<b>Lisa Helin</b> Multi-Disciplinary Artist	<b>30</b>	— Venue number/ Map location
Dates	_____	27th-28th June, 4th-5th July, 11th-12th July, 11am-4pm		
Description of work	_____	Exploring nature, migration and imagination, creating entomological installations of flora and butterflies from imagined locations. Taking inspiration from nature and the environment. Working with painting, paper cuts and taxidermy installations.		— Facilities
Contact details	_____	07968 255414   <a href="mailto:lisa.c.helin@gmail.com">lisa.c.helin@gmail.com</a> <a href="http://www.instagram.com/helin.lisa">www.instagram.com/helin.lisa</a>		
Venue address	_____	Norman Cross Gallery, Norman House, Norman Cross, Peterborough PE7 3TB	<b>WC</b>	



**CHECK BEFORE YOU VISIT:**  
All information correct on the day of publishing, however, changes do happen. For the most up-to-date information we strongly advise checking our website before setting out on your visits, as any closures or time changes will be published on the website: [www.paos.org.uk](http://www.paos.org.uk)

# LEISURE COURSES

LEARN SOMETHING  
NEW FOR YOU

Take time for yourself: unwind,  
connect with others, and build  
new skills through our enjoyable  
and enriching leisure courses.

Choose from over 100  
part-time courses:

- ✔ Astronomy
- ✔ Painting
- ✔ Sewing
- ✔ Dressmaking
- ✔ Languages
- ✔ Literature
- ✔ History
- ✔ Pottery
- ✔ Upholstery
- ✔ Indian Cookery
- ✔ Sweet & Savoury Baking

18% discount for over 60's

**ENROL TODAY**

01733 761361

[www.citycollegepeterborough.ac.uk](http://www.citycollegepeterborough.ac.uk)

Brook Street, Peterborough PE1 1TU



# Get Creative

Peterborough Museum & Art Gallery



## Creative Lates

Join us on the third Friday of the  
month for a special programme of  
art, poetry, performances and more.



## Summer Art School

Every Saturday in August  
10am-4pm  
Lunch and refreshments included.

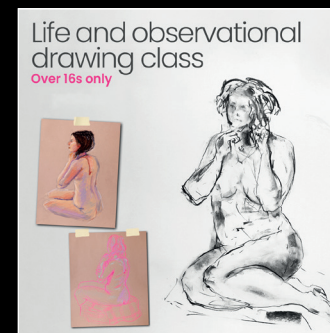

## Life and Observational Drawing

Every Thursday evening  
(excl. school holidays)  
6-8pm.

For more information and booking visit  
[peterboroughmuseum.org.uk](http://peterboroughmuseum.org.uk)

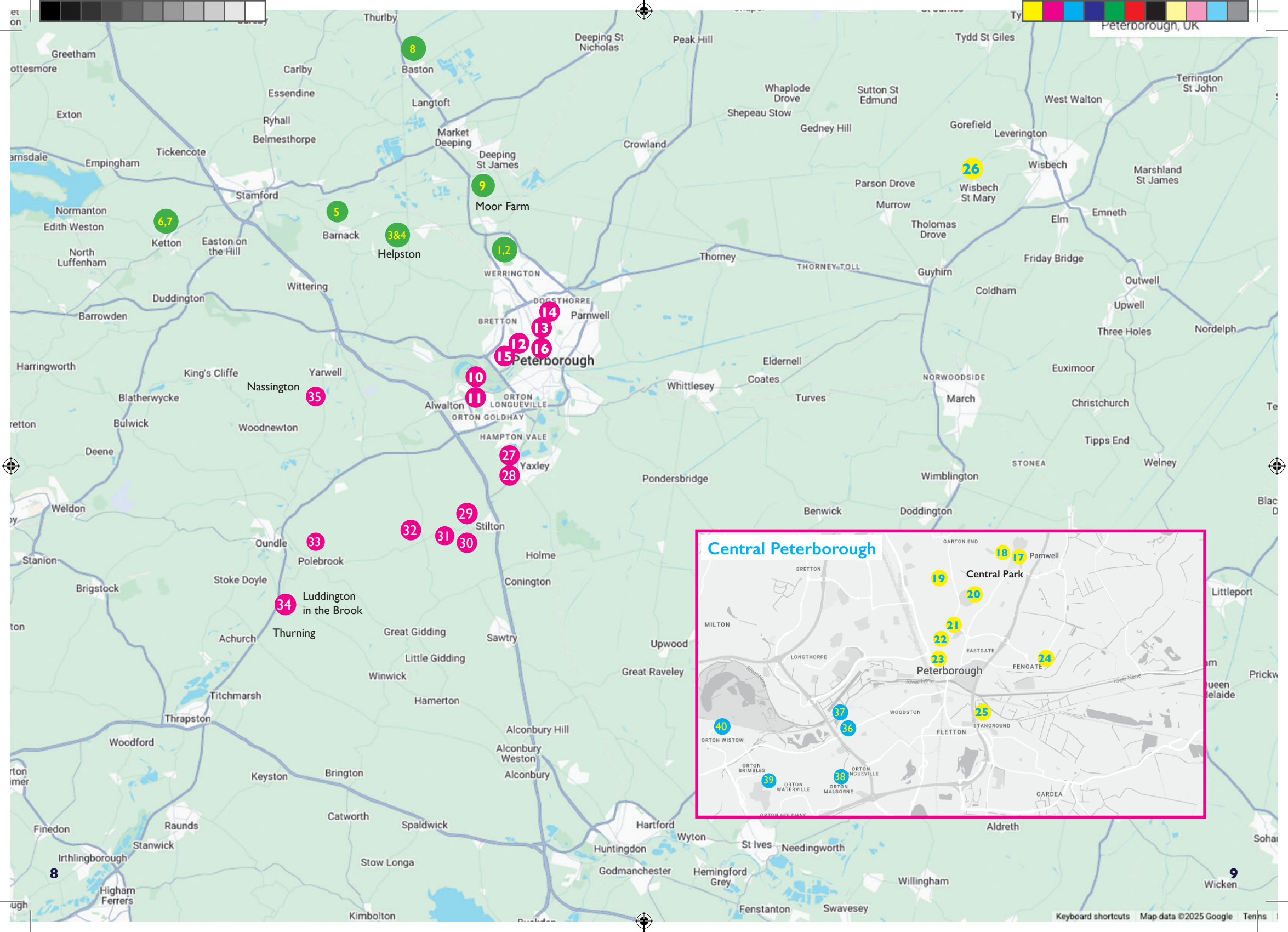

Central Peterborough

# Celebrate 25 Years of PAOS, and Win £50!



To celebrate 25 years of Peterborough Artists' Open Studios, we're inviting you to explore more of the city than ever with our "Your Chance to Win" prize draw.

It's a great way to discover different artists in different places, from studios and homes to community spaces. Why not use the trail maps to plan where you'd like to visit and make the most of your Open Studios experience?

Visit eight different Open Studios venues during the event and you could be one of five winners to receive £50 each, that's £250 this year to spend with PAOS artists of your choice.

## HOW TO ENTER

Each venue has a corresponding number on the grid in your brochure. When you visit a venue, an artist will add a venue sticker to your grid. Once you have collected eight stickers, complete your details, cut out the page and hand it to an artist at any participating venue.

If you're a real supporter of local art, you can enter more than once — just remember that all entries must be in multiples of eight venues.

You can also enter by emailing a photo of your completed page to: [paospeterborough@gmail.com](mailto:paospeterborough@gmail.com)

## GOOD TO KNOW

### Free Prize Draw

- No purchase necessary
- Entry closes at the end of Open Studios on 14 July 2026
- Winners will be notified by the end of July 2026
- Terms and conditions available at [www.paos.org.uk](http://www.paos.org.uk)

Our prize draw is a fun way to celebrate our anniversary, encourage exploration across the city, and help us understand how audiences engage with Open Studios, while rewarding you for supporting Peterborough's creative community.

## PAOS free prize draw – Five Chances to Win £50

Ask an artist at the venues you visit to add a venue sticker to the grid below. Once you have *eight* stickers, please fill in your details, cut out the page and hand it to an artist at one of the venues. Alternatively you can email a picture of your entry to [paospeterborough@gmail.com](mailto:paospeterborough@gmail.com)

VENUE 1	VENUE 2	VENUE 3	VENUE 4	VENUE 5	VENUE 6
VENUE 7	VENUE 8	VENUE 9	VENUE 10	VENUE 11	VENUE 12
VENUE 13	VENUE 14	VENUE 15	VENUE 16	VENUE 17	VENUE 18
VENUE 19	VENUE 20	VENUE 21	VENUE 22	VENUE 23	VENUE 24
VENUE 25	VENUE 26	VENUE 27	VENUE 28	VENUE 29	VENUE 30
VENUE 31	VENUE 32	VENUE 33	VENUE 34	VENUE 35	VENUE 36
VENUE 37	VENUE 38	VENUE 39	VENUE 40		

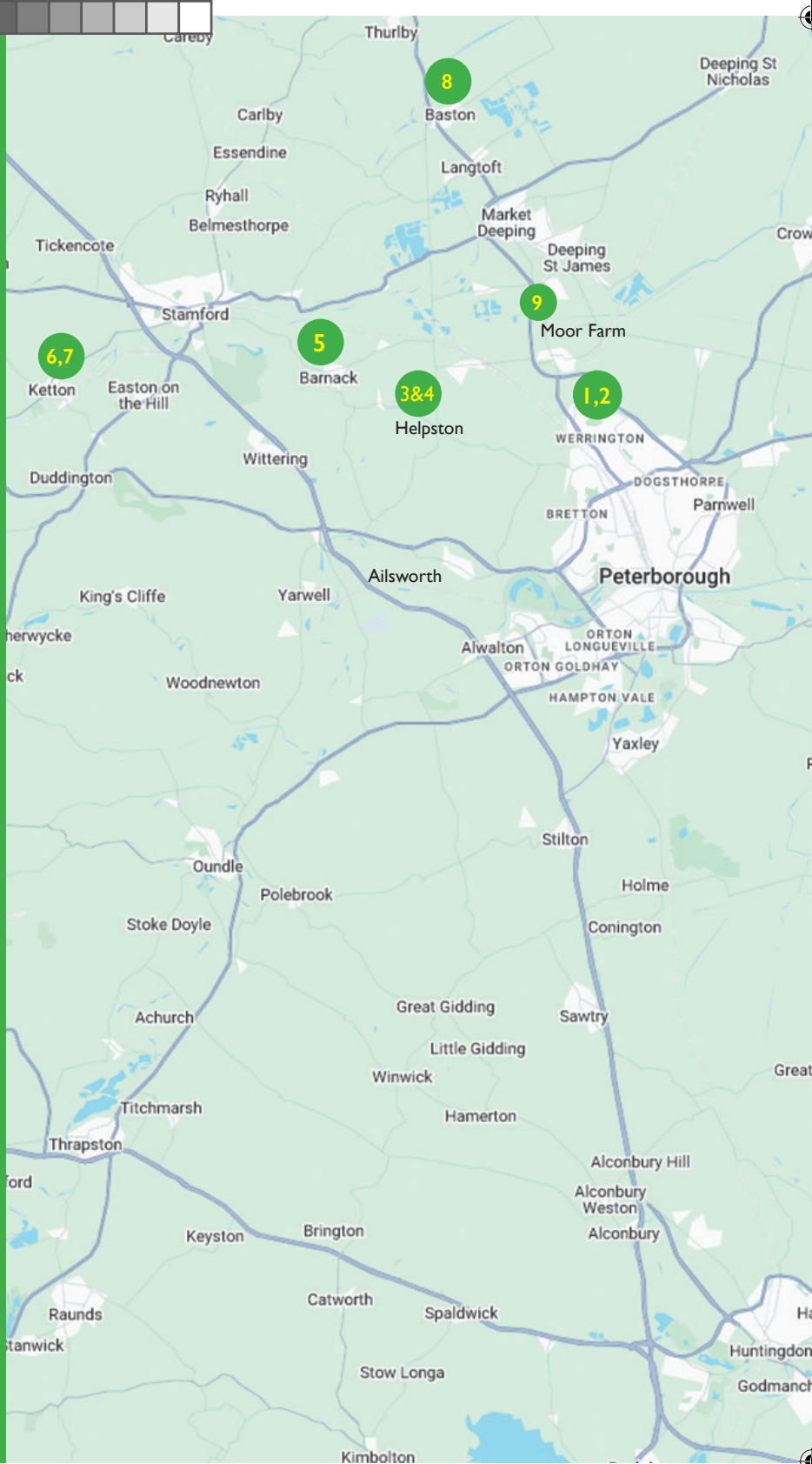

### Sanae Dvorjetz - Painter

27th-28th June, 4th-5th July, 11th-12th July  
11am-4pm

My work involves the relationship between colour and form in order to capture my cultural identity, often through the use of collage, Japanese calligraphy, pencil, charcoal and Posca pen.

07593 848152  
bigapple126@hotmail.com  
www.sanaesugano.com

25 Camelia Close, Werrington,  
Peterborough PE4 7SY



### Jo Leonard - Mixed Media Artist

27th-28th June, 5th July, 11th-12th July  
11am-4pm

I am a mixed media artist with a love of pattern and vibrant colours, using abstract and figurative styles to create joyful, imaginative works in acrylic, watercolour and gold leaf.

joleonard68@hotmail.co.uk

www.facebook.com/groups/679218377573255  
20 Arborfield Close, Helpston, Peterborough  
PE6 7DL



### Dan Lucey - Artist/Designer

27th-28th June, 11th-12th July

10am-4pm

My art tends to be on the lighter side in bright and sometimes neon colours. I work in different mediums but lately acrylic on canvas and pen and ink, and the odd work in digital as well.

07970 400448

dflukey77@gmail.com

29 Canterbury Road, Werrington,  
Peterborough PE4 6PD



### Will Thompson - Painter

27th-28th June, 4th-5th July, 11th-12th July  
11am-5pm

"Finding my way" is my theme for 2026. I am trying out various styles in acrylic from photorealistic to abstract. I love doing portraits too, especially commissions!

will@insuranceinsights.co.uk

www.facebook.com/willthompsonart.2023  
07786 640 723

The Studio, Tanglewood, 22 Maxey Road,  
Helpston, Peterborough PE6 7DP



### Katherine Winfrey - Potter

11th-12th July 10am-4pm

I make slip- decorated earthenware pottery for people to enjoy using and to make them smile. Exhibiting as a guest of the Deepford Artists.

07919 957 696

kwinfrey@btinternet.com

www.katherinewinfrey.co.uk

Wilfrid Wood Hall, Barnack PE9 3DZ



### Mary Stone

#### Collage Artist and Cast Plaster Works

11th-12th July 10am-4pm

As a designer/maker I work in a variety of different mediums. Most of my work involves a combination of Paper; Card, Metal and Wood, more recently though I've been creating Plaster Castings using natural foliage.

07926 729 778

mary.3.stone@gmail.com

Wilfrid Wood Hall, Barnack PE9 3DZ



### Wendy Quinnell - Painter

11th-12th July 10am-4pm

My personal experience becomes embedded in my paintings, exploring abstracted themes in oils, collage that focus on movement, mark making and colour with a sense of about rather than of.

Exhibiting as part of The Deepford Artists.

07765843517

wendyqart@gmail.com

https://www.wendyqart/

Wilfrid Wood Hall, Barnack PE9 3DZ

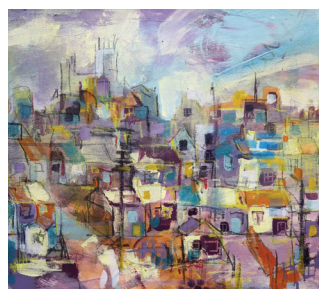

### Carole Bonney - Ceramics

11th-12th July 10am-4pm

Unique hand built stoneware pottery characterised by curving sculptural profiles and painterly surfaces, made in response to the East Anglian landscape, seasonal changes and found objects.

07973 786 874

carole.bonney@btinternet.com

smallfishpottery.com

Wilfrid Wood Hall, Barnack PE9 3DZ



### Fiona Swepson - Ceramics

11th-12th July 10am-4pm

My work is mainly thrown using either porcelain or stoneware clay. I alter the surface of the work by raising the line of the form using slip-trailing or pressing in and drawing into the clay body.

07717 258 492

fiona@hopscotchpottery.com

www.hopscotchpottery.com/shop-1

Wilfrid Wood Hall, Barnack PE9 3DZ



### Ellie Sandall

#### Illustrator and Ceramic Artist

11th-12th July 10am-4pm

I'm a children's book author and illustrator. I work predominantly in watercolour; soft pastel and collage, and love to draw animals! I also work in ceramics, mainly making dog sculptures.

07763614479

ellie\_sandall@yahoo.com

Wilfrid Wood Hall, Barnack PE9 3DZ



### Jodie Swepson - Digital Artist

11th-12th July 10am-4pm

Jodie Swepson is a digital artist working across Peterborough and Lincolnshire. Jodie is exhibiting as part of the Deepford Artists group.

elizabethj1907@btinternet.com

www.instagram.com/jodieswep

Wilfrid Wood Hall, Barnack PE9 3DZ



### Nicola Devas

#### Oil Painter

11th-12th July 10am-4pm

I paint still life and landscape using oils and mixed media. I usually paint from memory and often veer towards abstraction. Colour and tonal value are key in my works

nicdevas@mac.com

nicoladevasart.co.uk

Wilfrid Wood Hall, Barnack PE9 3DZ



**Dei Ceramics (Dawn Isaac) Ceramics**

4th-5th, 11th-12th July 10.30am-4.30pm

Quirky indoor and outdoor stoneware sculptures, wall art and garden pots using a variety of finishes and clays.

01780 729111  
deiceramics@gmail.com  
www.deiceramics.com

Risings, 2 Barrowden Road (opposite number 13), Ketton, Stamford PE9 3RJ

Also at 13 Thorpe Lea Road (see trail 2) on 27th-28th June



6



**Josette Carroll Multi-Disciplinary Artist**

27th-28th June, 4th-5th July, 11th-12th July, 11.30am-4pm

I am a multi-disciplinary artist who enjoys exploring different materials in my paintings, as well as cardboard sculptures from discarded packaging materials. These are totally unique. I have a BA Hons. Degree in Fine Art.

07890 408452 | joscarroll@aol.com  
josettecarroll.com  
facebook.com/josette.carroll.31

The Mill, Mill Lane, Church Road, Ketton PE9 3RE



7



**Jenny Sheldrake - Jeweller**

4th July 10-3pm, 5th July 11-2pm, 11th July 10-3pm, 12th July 11-2pm

I love working with wire making chains, bracelets, earrings especially chain maille jewellery. I am fascinated how weaving jump rings can produce such diverse and stunning jewellery.

jennym.sheldrake@live.co.uk

07904 308035

Moor Farm Shop and Cafe, Decoy Road, Peterborough PE6 7QD



9



**Liz Davies - Potter**

4th July 10-4pm, 5th July 11-2pm, 11th July 10-4pm, 12th July 11-2pm

I create hand-built and wheel-thrown pottery, inspired by nature's flowers, trees, and animals. My work explores unique shapes, blending functionality and imagination through sculptures and domestic wear and Pyrography

lizthefizz10@gmail.com  
07805 289476

Moor Farm Shop, Decoy Road, Peterborough PE6 7QE



9



**Emma Eagles Mixed Media Artist**

27th-28th June, 4th-5th July 11am-5pm

Contemporary artist exploring nature, line and light. Emma's work captures a sense of calm, beauty and belonging in the spaces we call home. Mixed media, expressive and nature led.

07961 060140  
emmanatalya@hotmail.com  
www.emmaeaglesartist.com

The White Horse, 4 Church Street, Baston, Lincolnshire PE6 9PE



8



**PAOS LAUNCH EXHIBITION**

2nd-30th May  
**Peterborough Museum Café**



**Dee-zyn Jewellery**

**BESPOKE JEWELLERY DESIGNS**

Exquisite Custom Designs for a Lifetime of Meaning.



www.dee-zynjewellery.com

Dee-zyn@hotmail.com

**JEWELLERY DESIGN SCHOOL**

Learn the Art of Wire Jewellery Making. Beginner to Advance Workshops.



SCAN FOR WORKSHOPS



Dee-zynjewellery

07795841853

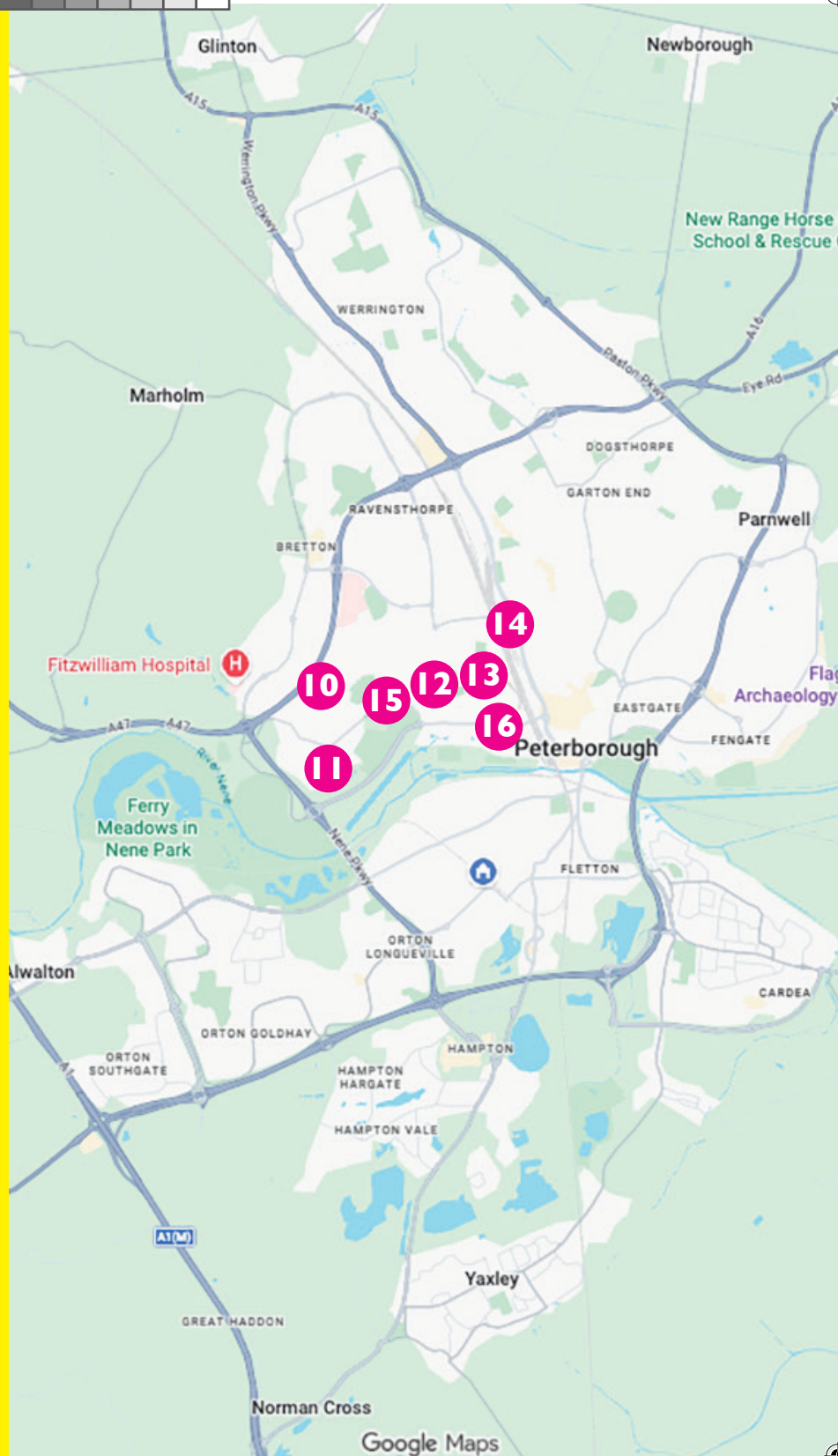

### Prue Pye - Painter

27th-28th June, 4th-5th July, 11th-12th July  
11am-4pm

Born and raised in Africa, my fine art studies as a mature student led me to a language in paint that reflects those hot colours in life and abstract work

07813 745166  
pruepye@hotmail.co.uk

[www.pruepye.co.uk/](http://www.pruepye.co.uk/)

10 Juniper Crescent, Longthorpe,  
Peterborough PE3 9QY



10



WC



### Tracy Chamberlain - Jewellery

27th-28th June, 4th-5th July, 11th-12th July  
11am-4pm

I create small batches of glass stones by fusing combinations of transparent, opaque and reactive glass, then hand-set them in silver and bronze to become distinctive, one-of-a-kind jewellery.

tchamberlainstudio@gmail.com

[www.tracychamberlainglass.com/](http://www.tracychamberlainglass.com/)

10 Juniper Crescent, Longthorpe  
Peterborough PE3 9QY

10



### Alison May Parry - mayimosaic Mosaic Artist

27th-28th June, 4th-5th July, 11th-12th July  
11am-5pm

My designs are spontaneous, reflecting inspiration from "where I am at the moment." Sea related ideas happened following a coastal trip. I like creating texture with bits of old jewellery.

07753 672832  
familyparry@btinternet.com  
<http://www.instagram.com/mayimosaic/>

35 Lingwood Park, Longthorpe Peterborough  
PE3 6RX



11



WC



## 25 YEARS EXHIBITION

3 July - 2 August  
Peterborough Museum



### Oakland Jewellery - Jeweller

11th-12th July | 1pm-6pm

I specialise in handmade jewellery using traditional methods to create original and bespoke pieces. I carry out all work in my Glinton workshop, where I also undertake commission, alteration and repair work in gold, silver and platinum.

07900815615  
wendy@oaklandjewellery.com  
www.oaklandjewellery.com/

163 Mayors Walk, Peterborough PE3 6HA



12



WC

### Kay Hall Mosaic and Textiles

11th-12th July, 11am-6pm

The joy of colour and its interplay, whether in glass or smalti, silk or thread, remains endlessly fascinating. I am open all year by appointment.

07904344605  
k.i.hall@ntlworld.com  
www.kayhall.co.uk/

163 Mayors Walk, Peterborough PE3 6HA

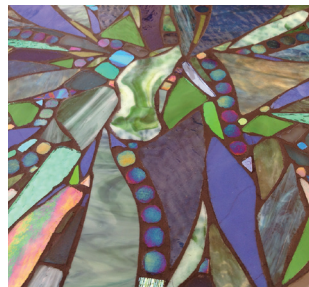

12



WC

### Baiba Trankale Multi-Disciplinary Artist

27th June, 4th July, 11th July | 11am-6pm

I have been painting silk scarves for over 20 years. I paint abstract acrylic paintings. I create various sculptures and decorations from air-drying clay.

07578 665835  
baiba03.bt@gmail.com

2 Almoners Lane, Peterborough PE3 9EH

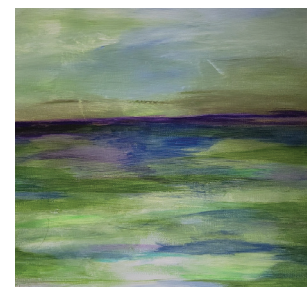

14



WC

# PAOS

## AFFORDABLE ART FAIR

LOOK  
AT THAT  
ART!

5th December  
The Fleet  
Community  
Centre



### Stella Poole Painter

4th-5th July, 11th-12th July | 11am-4pm

Largely self-taught, I am inspired by nature and ordinary life around me. I mainly paint in oils and find cold wax a very helpful medium.

07966 820865  
stella.poole@icloud.com  
www.stellapoole.co.uk

24 Grange Road, Peterborough PE3 9DR



13



WC

### Cherry Hadley Painter

4th-5th July, 11th-12th July | 11am-4pm

The way light strikes the clouds, an atmospheric scene, shien on water all inspire me to paint. To capture these elusive effects I mainly use oil, acrylic and watercolour paints.

07733 474 177  
01733 244 258

cherry.hadley@btinternet.com  
24 Grange Road, Peterborough PE3 9DR

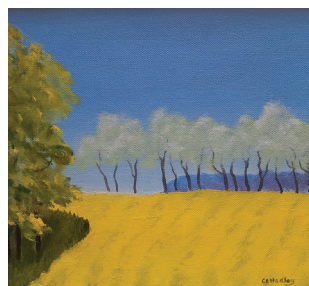

13



WC

### Linda Dalton Painter

27th-28th June, 4th-5th July | 11am-4.30pm

I paint mainly landscapes in oils and acrylics based on places I have visited in the UK and abroad. I also like experimenting with abstracts and different media.

07766 390922  
lindadalton@mail.com

188 Thorpe Road, Longthorpe, Peterborough PE3 6LB



15



### Judy Horman Mixed Media Painting

27th-28th June, 4th-5th July | 11am-4.30pm

My paintings are acrylic based, sometimes with additions of inks and oil pastels. I really enjoy playing with the paint and textures and seeing the results. Not always successful!

07724 239 869  
judyhorman@gmail.com

188 Thorpe Road, Longthorpe, Peterborough PE3 6LB



15



### Rene Viner - Multi-discipline artist

27th-28th June, 4th-5th July | 1am-5pm

Discover my captivating paintings, ceramics, and garden design that invite you to connect with nature through vibrant colours, rich textures, and dynamic forms for an immersive, sensory experience.

07816 877819  
renevinerart@gmail.com  
http://www.reneviner.co.uk/

13 Thorpe Lea Road, Peterborough PE3 6BX

16



### Mahemuda (Muni) Arsalani Mosaic Artist

27th-28th June, 4th-5th July | 1am-5pm

Inspired by patterns, forms and colours of nature, my work often reflects the influence of my Arab/Islamic heritage. Every piece a fusion of precision and playfulness, patience and passion!

07763 250 741  
munismosaics@gmail.com  
www.munismosaics.com

13 Thorpe Lea Road, Peterborough PE3 6BX  
Also at The Pavilion | 11th-12th July (See Trail 3)

16



### Petra Wright Ceramics Ceramics

27th-28th June, 4th-5th July | 1am-5pm

I am a potter making contemporary functional ceramics using traditional techniques. My work is hand-thrown and decorated with glazes that I develop myself. I teach at local teaching studios.

07879 633 280  
petra.mykiln@gmail.com  
petrawrightceramics.com

13 Thorpe Lea Road, Peterborough PE3 6BX

16



**OPEN STUDIOS**  
27-28 June, 4-5 July,  
11-12 July,  
Across Peterborough

**GO SEE ART!**

# 25 Years, One City, Endless Creativity!

## PAOS 2026: 25 Years of Creativity

Celebrate 25 years of Peterborough Artists' Open Studios with a special anniversary exhibition at Peterborough Museum  
3rd July - 2nd August 2026

From small beginnings to one of the city's most loved cultural events, PAOS has spent 25 years championing local artists, makers and creativity across Peterborough.

This landmark exhibition brings together a vibrant mix of artists past and present—showcasing the talent, passion and stories that have shaped Open Studios over the years.



DISCOVER ORIGINAL ART



MEET THE MAKERS



BE PART OF A CITY-WIDE CELEBRATION

Whether you're an art lover or just curious, this is your chance to experience the creativity at the heart of Peterborough.

**Free entry | All welcome!**

Peterborough Museum & Art Gallery  
Priestgate, Peterborough PE1 1LF  
Tuesday - Saturday 10am - 4pm

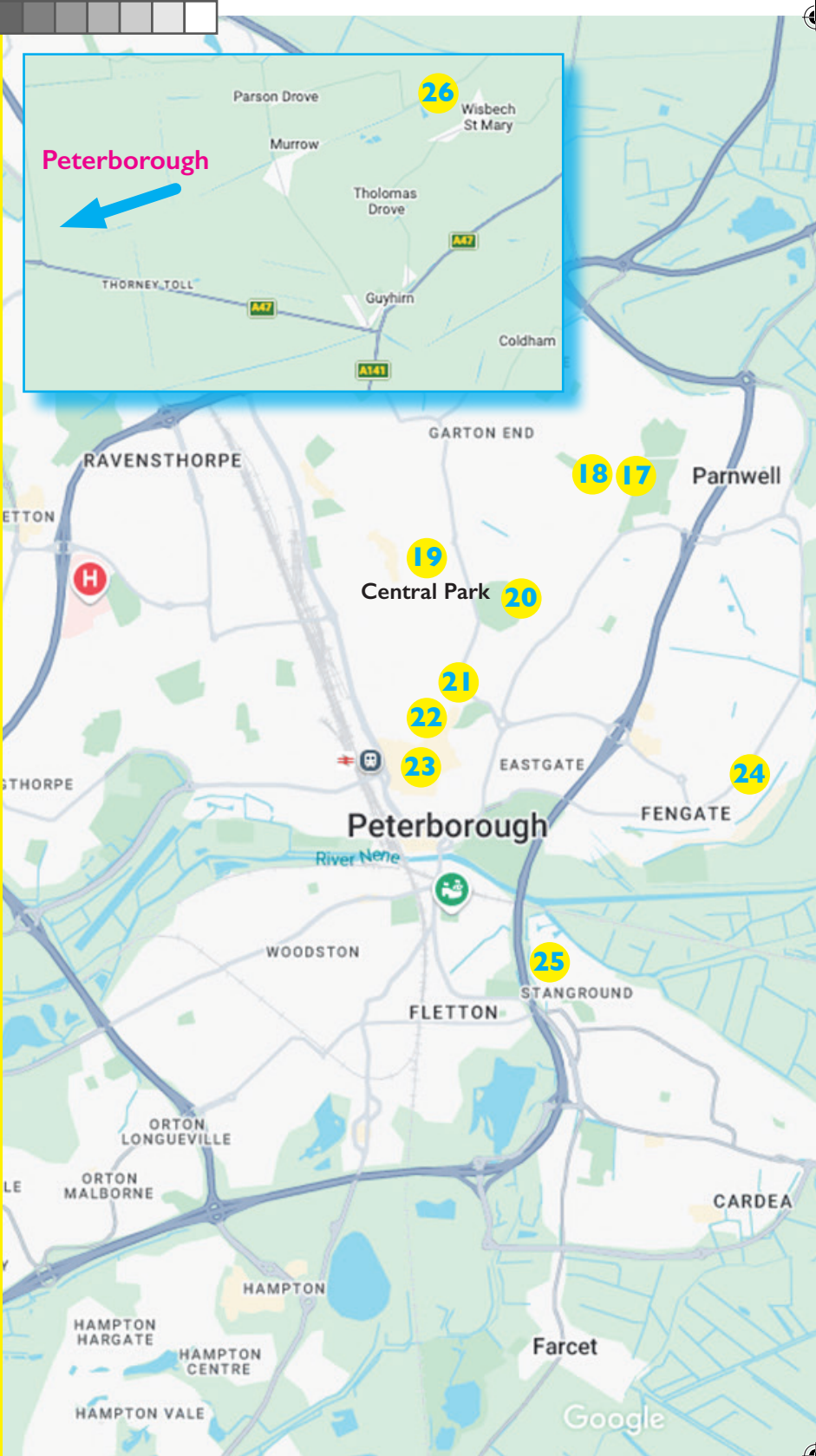

**Jaroslav Jacek Sokol**  
Multi-discipline

27th June 11am-5pm

Painting and sculpture combined with creating atmosphere in a garden. Capturing the moment of flowering and a bird bathing in water. Creating surroundings. This is my passion.

07849 766 294

jaroslav.sokol@wp.pl

68 Eastern Avenue, Peterborough PE1 4PJ



**Julie Reid**  
Multi-discipline

28th June, 5th July, 11th-12th July 12-6pm

Everything is about drawing be it in graphite or coloured pencils; paper collage or wire. Explore work in progress in the studio, home gallery exhibition plus a wonderful garden.

07939 115375

Follow on Instagram @julesfineart

<http://www.juliereid.co.uk/>

julie@juliereid.co.uk

White Trees, 289 Dogsthorpe Road, Peterborough PE1 3PA



17



WC

**Franca Graham**  
Multi-discipline

28th June, 12th July 5pm-10pm

Italian multi-discipline interior designer artist. Inspired by classical art old masters techniques, nature, people and cultures.

francagraham@yahoo.co.uk

Ibrahimi Buffet Restaurant, 63 Sycamore Avenue, Peterborough PE1 4JP

18



19



WC



**Chris Wells - Painting**

4th July 12.15pm-4pm, 5th, 11th, 12th July 11am-4pm

Scottish artist specialising in painting and drawing, my work is eclectic and varied - largely figurative and about everyday life, pop culture, portraiture, art itself and everything in between.

Christopherwellsart.weebly.com

chriswellsart@hotmail.co.uk

Etsy.com/shop/chriswellsartshop

The Pavilion, Central Park, Peterborough PE1 4DX

20

WC



**Josephine Kelly**  
Painter

4th July 12.15pm-4pm, 5th, 11th, 12th July  
11am-4pm

My pictures are extracts from my life mixed with some imagination and experimentation. I use acrylics, inks and watercolours to paint and I make mono and lino prints too.

<http://www.instagram.com/josiemkelly>

The Pavillion, Central Park, Peterborough  
PE1 4DX

20



**Victoria Kelly-Gobuiwang**  
Textiles Designer

4th July 12.15pm-4pm, 5th, 11th, 12th July  
11am-4pm

Bright, vibrant, abstract patterns inspired by my mixed heritage. Collaged, screen printed, embroidered pieces upcycled from found materials.

<https://www.instagram.com/victoriakellygobuiwang>

The Pavillion, Central Park, Peterborough  
PE1 4DX

20

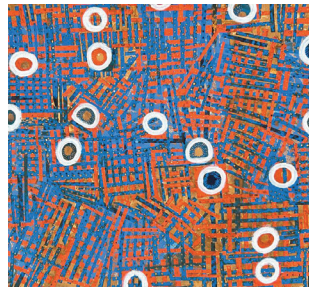

**Lynne Collins**  
Illustrator

27th-28th June, 4th-5th July 10.30am-4.30pm

Often found sitting on benches, sketching, in and around Peterborough. I now have a wealth of mixed media illustrations as quirky as they are fun to look at.

07484 355 902

RB7 Art Centre CIC,  
Upper floor, Queensgate Shopping Centre,  
Peterborough PE1 INT

23



**Dee-zyn Jewellery (Dee Bullimore)**  
Jeweller

27th-28th June, 4th-5th July 11am-4pm

Woven with passion, my intricate silver and copper wire designs artfully encase Earth's gemstones. Visit Dee-zyn Jewellery School during PAOS for creative workshops designed to inspire makers of all abilities!

[dee-zyn@hotmail.com](mailto:dee-zyn@hotmail.com) | [www.dee-zynjewellery.com/](http://www.dee-zynjewellery.com/) | 01733 265 249

30 Fenlake Business Centre, Fengate,  
Peterborough PE1 5BQ

24



**Ann Bellamy- Mixed Media Art**

27th-28th June, 4th-5th, 11th-12th July  
1pm-5pm

To see more of my work please take a look at my Instagram or Facebook pages Ann Bellamy Pictures.

07812179715

[annbellamy21@hotmail.com](mailto:annbellamy21@hotmail.com)

<http://www.instagram.com/anniebellamyart>

9 Stanley Road, Peterborough  
PE1 1SZ

21



**Close Encounters Comic Cabal**  
Multi-discipline

27th June, 4th July, 11th July 10.30am-5.30pm

A top secret society of comicbook and sci-fi artists. Come and marvel at otherworldly landscapes and creatures! Superheroes, Villains, Machines and Monsters! Fantastic images from distant galaxies and faraway lands.

07582 775 912

[www.closeencounters.co.uk](http://www.closeencounters.co.uk)  
Close Encounters, 25 Broadway  
Peterborough PE1 1SQ

22



**Liz Hurst**  
Multi-discipline

27th-28th June, 4th-5th July 11am-4pm

My paintings are inspired by nature, in particular the colours, shapes and textures of the seasons. I enjoy exploring different mediums including watercolour, acrylic, oil and pastels.

078547 80698

[Liz.hurst59@gmail.com](mailto:Liz.hurst59@gmail.com)

30 Fenlake Business Centre, Fengate,  
Peterborough PE1 5BQ

24



**Sean Botha**  
Sterling Silver and Gold Jewellery

27th-28th June, 4th-5th July 11am-4pm

I make jewellery using silver, gold and platinum, often incorporating precious and semi precious gemstones.

07732 269 023

[seankbotha@gmail.com](mailto:seankbotha@gmail.com)

30 Fenlake Business Centre, Fengate,  
Peterborough PE1 5BQ

24

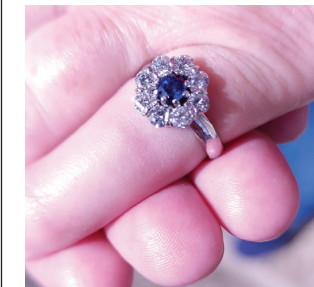

**Georgina Mason**  
Watercolour Painter

27th-28th June, 4th-5th July | 11am-4pm

Inspired by light and textures, and fascinated by the unpredictable nature of watercolour pigments. I'd love to inspire everyone to have a go.

07912 443 996  
georgem103@icloud.com

30 Fenlake Business Centre, Fengate,  
Peterborough PE1 5BQ



24



WC

**Jocasta Art**

Fluid Artist

27th-28th June, 4th-5th July | 11am-4pm

I create an eclectic range of artworks inspired by emotions, those evoked by life events, nature, and world wide events.

JocastaArt.co.uk

30 Fenlake Business Centre, Fengate,  
Peterborough PE1 5BQ



24



WC

**Roz Fridholm**  
Ceramics and Mixed Media

27th-28th June, 4th-5th July, 11th-12th July  
10am-4pm

I work mainly in clay, sometimes with mixed media. It's about the earth, beauty and decay. Mixed with hideous grief I hope it touches your soul and heart.

07799 116 838  
rozzifridholm@me.com  
www.instagram.com/rozzifridholm

Inham Hall, High Road, Wisbech St. Mary  
PE13 4RA



26



**Ramona Peiu - Painter**

27th June 3-6pm, 28th June | 11am-3pm  
4th July 3-6pm, 5th July | 11am-3pm  
11th July 3-6, 12th July | 11am-3pm

Ramona is an artist known for her vibrant and emotive acrylic paintings explore themes of spirituality, nature and inner transformation, in bold colours, evoking feelings of joy, connection and serenity.

07875 214 313  
peiuramona@yahoo.com  
www.instagram.com/light\_in\_art\_by\_ramonapeiu

2a Chapel Street, Stanground, Peterborough  
PE2 8JG

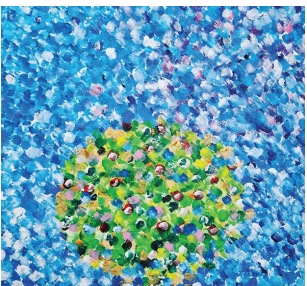

25



WC

**PAOS**  
**LAUNCH**  
**EXHIBITION**

**2nd-30th May**  
**Peterborough**  
**Museum Café**



**Jaine Laine**  
Photographer

27th-28th June, 4th-5th July, 11th-12th July  
11am-4pm

Jaine Laine, a practising documentary photographer. Covering most subjects, portraiture, landscape and main body of work linked to Self Portraiture. Has exhibited over 30 years across the world alongside workshops.

07378842840  
jainelaine61@gmail.com

Inham Hall, High Road, Wisbech St. Mary  
PE13 4RA

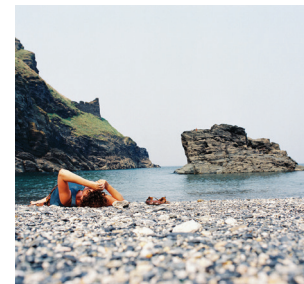

26



Along with her open studio  
Julie Reid is happy to be hosting a

**Great British**  
**Garden Party**

'White Trees Studio'

289 Dogsthorpe Road - PE1 3PA  
All proceeds to NGS charities

Art - Garden - Cake

What more could one ask for?



**For more information**  
See venue 19 (trail 3)  
or to book a visit  
contact Julie on  
07939115375  
or email  
Julie@juliereid.co.uk

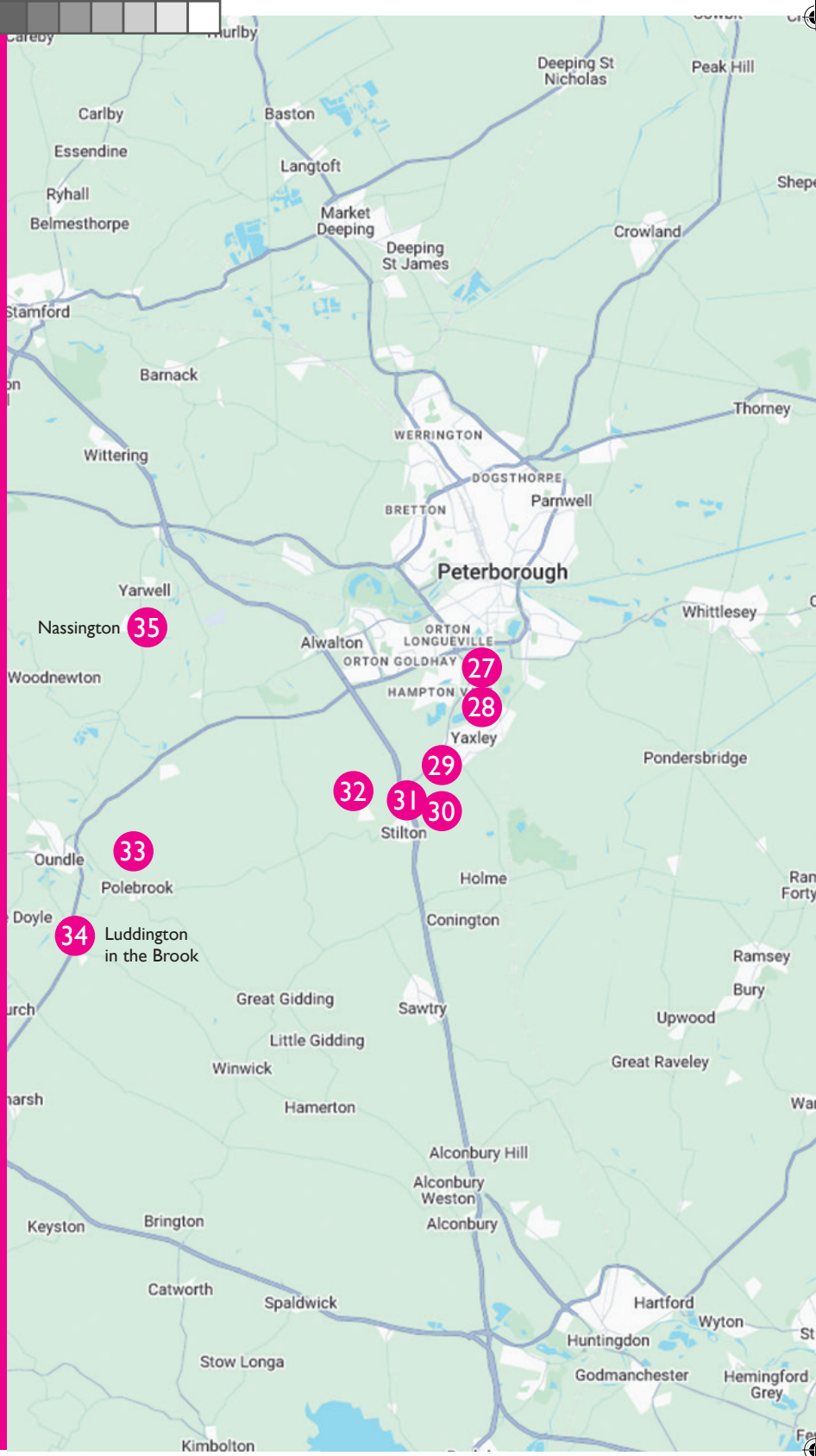

### Thien Tran - Lacquer Artist

27

27th-28th June, 4th-5th July, 11th-12th July  
11am-4pm

A lacquer artist originally from Vietnam. I use urushi lacquer, eggshell and wood as main mediums. I like to explore this traditional art technique in more contemporary form, East-West fusion.

07307 244 219  
thienhuongtran1424@gmail.com  
www.instagram.com/lacqylacq

18 Teasel Way, Hampton, Peterborough  
PE7 8NU

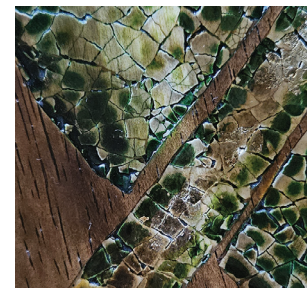

### Chris Moss Painter

28

27th-28th June, 4th-5th July, 11th-12th July  
11am-4pm

I work across a variety of media from oils and acrylics through pastels and watercolours to cyanotypes. I am inspired by the natural world and our response to it.

07761906187  
christmassy@hotmail.com

36 Harmony Grove, Hampton Gardens,  
Peterborough PE7 8QX



## 25 YEARS EXHIBITION

3 July – 2 August  
Peterborough Museum



### Jon Phillipson Brown - Painting

28

27th-28th June, 4th-5th July, 11th-12th July  
11am-4pm

I recently started painting again after a hiatus of 10 years. Wanting to learn everything I can about painting, I work in a wide range of styles. Loud, but friendly dog at venue.

jonphillipsonbrown@hotmail.co.uk  
http://www.jonphillipsonbrown.com

36 Harmony Grove, Hampton Gardens,  
Peterborough PE7 8QX



**Deirdre Blackburn - Painter**

27th-28th June, 4th-5th July, 11th-12th July  
11am-4pm

Experimental artist capturing light and colour inspired by her surroundings. Using a variety of media, in a loose, free style. Some work is abstract, allowing experimentation with texture, and shapes.

07931514546  
deidreblackburn@aol.com

Norman Cross Gallery, Norman House,  
Norman Cross, Peterborough PE7 3TB



29



**Amy Wright - Multi-Disciplinary Artist**

27th-28th June, 4th-5th July, 11th-12th July  
11am-4pm

Exploring bold colours and organic forms, I create Polymer Clay wall art, wearable art and whimsical sculpture, alongside acrylic and mixed media abstracts, expressing creativity across diverse dimensions.

scatterpoppy@yahoo.com  
07378 695234  
www.instagram.com/wrightfully.creative

Norman Cross Gallery, Norman House  
Norman Cross Peterborough PE7 3TB



29



**Susie Jo - Oil Painter**

27th-28th June, 4th-5th July, 11th-12th July  
11am-4pm

Painting is my passion. I see beauty in all things, and paint from my imagination. My aim is for the viewer to decide what they see.

susieroche@icloud.com  
https://www.susiejo-art.com/

38 Norman Drive, Stilton PE7 3RS



30



**David Hicks Potter**

27th-28th June 11th-12th July  
11am-4pm

Farmer potter making hand built earthenware using slips and washes reflecting landscape, farm and garden using found objects.

07973 734 021

davidhicks60@btinternet.com

1B Stackyard Close, Stilton Peterborough  
PE7 3TL



31



**Tony Nero - Painter**

27th-28th June, 4th-5th July, 11th-12th July  
11am-4pm

My work is inspired by nature and the vibrancy of the Caribbean. Often diverse and colourful, I work in a wide range of mediums and subject matter.

07954 329 525  
artoftonynero.com  
tony.nero.art@gmail.com

Norman Cross Gallery, Norman House  
Norman Cross Peterborough PE7 3TB



29



**Lisa Helin - Multi-Disciplinary Artist**

27th-28th June, 4th-5th July, 11th-12th July,  
11am-4pm

Exploring nature, migration and imagination, creating entomological installations of flora and butterflies from imagined locations. Taking inspiration from nature and the environment. Working with painting, paper cuts and taxidermy installations.

07968 255414  
lisa.c.helin@gmail.com www.instagram.com/helin.lisa

Norman Cross Gallery, Norman House,  
Norman Cross, Peterborough PE7 3TB



29



**Cheryll Cadman Ceramics**

4th July, 11th July 10am-3pm

Decorative ceramics including jewellery and small hanging pieces, generally leading back to 'fauna and flora' including leaves, seeds and poppy heads.

Folksworth, Washingley and Morborne Hall  
29 Manor Road, Folksworth, Peterborough  
PE7 3SU



32



**Ali-Marie Black Painter**

4th July, 11th July 10am-3pm

Self taught Artist who works in oil and acrylic media. I am drawn to nature primarily. I have quirky side which is often depicted in my work.

ali-marie200@hotmail.co.uk

Folksworth, Washingley and Morborne Hall  
29 Manor Road, Folksworth, Peterborough  
PE7 3SU



32



### Barney Broadbent - Sculptor

27th-28th June, 4th-5th July 10am - 4pm

I work in wood and scrap metal often resulting in interpretation of birds and animals. Apart from my exhibition, have a sculpture trail through 45 acres of rewilded WW2 airfield. Home made refreshments.

01832 273 667  
barney.broadbent@gmail.com  
barneybroadbent.com

Polebrook Lodge, Polebrook Airfield  
Lutton Road, Peterborough PE8 5LY



33



WC



### Carry Akroyd Painter and Printmaker

27th-28th June, 4th-5th July  
11am-5pm

Landscape painter and printmaker.  
Wildlife noticer. Gardener for pleasure.

carry@carryakroyd.co.uk  
http://www.carryakroyd.co.uk/

4 Luddington in the Brook, Peterborough  
PE8 5QU



34



WC



### Gordon Monk Furniture

27th-28th June, 4th-5th July  
11am-5pm

bodger@blackchairs.co.uk

Hand made chairs from green wood.  
Tea and cake served in the garden.  
Flat-coat retrievers.

4 Luddington in the Brook, Peterborough  
PE8 5QU



34



WC



### Ruth Rigby - Cyanotypes

27th-28th June 11am-4pm, 4th-5th July  
3-5pm, 11th-12th July 11am-4pm

I make botanical cyanotypes in blue and white using this Victorian technique. I also make abstract cyanotypes pushing the medium beyond blue. This is where art and science meet!

07800 518 103  
brillianceinblue@btinternet.com  
www.brillianceinblue.com

61 Station Road, Nassington, Peterborough  
PE8 6QB



35



**PAOS 2026** peterborough artists' open studios

**Peterborough Artists' Open Studios**

**Explore Art Across Peterborough**

- ✓ Discover original work
- ✓ Meet the artists
- ✓ Visit studios across the city

**27-28 June | 4-5 July | 11-12 July**

**Open Studios & Events**

- Launch Exhibition:** 2-30 May
- 25 Years Exhibition:** 3 July - 2 August
- Open Studios:** June & July dates
- Affordable Art Fair:** 5 December
- Christmas Exhibition:** December

**Free Entry | www.paos.org.uk**

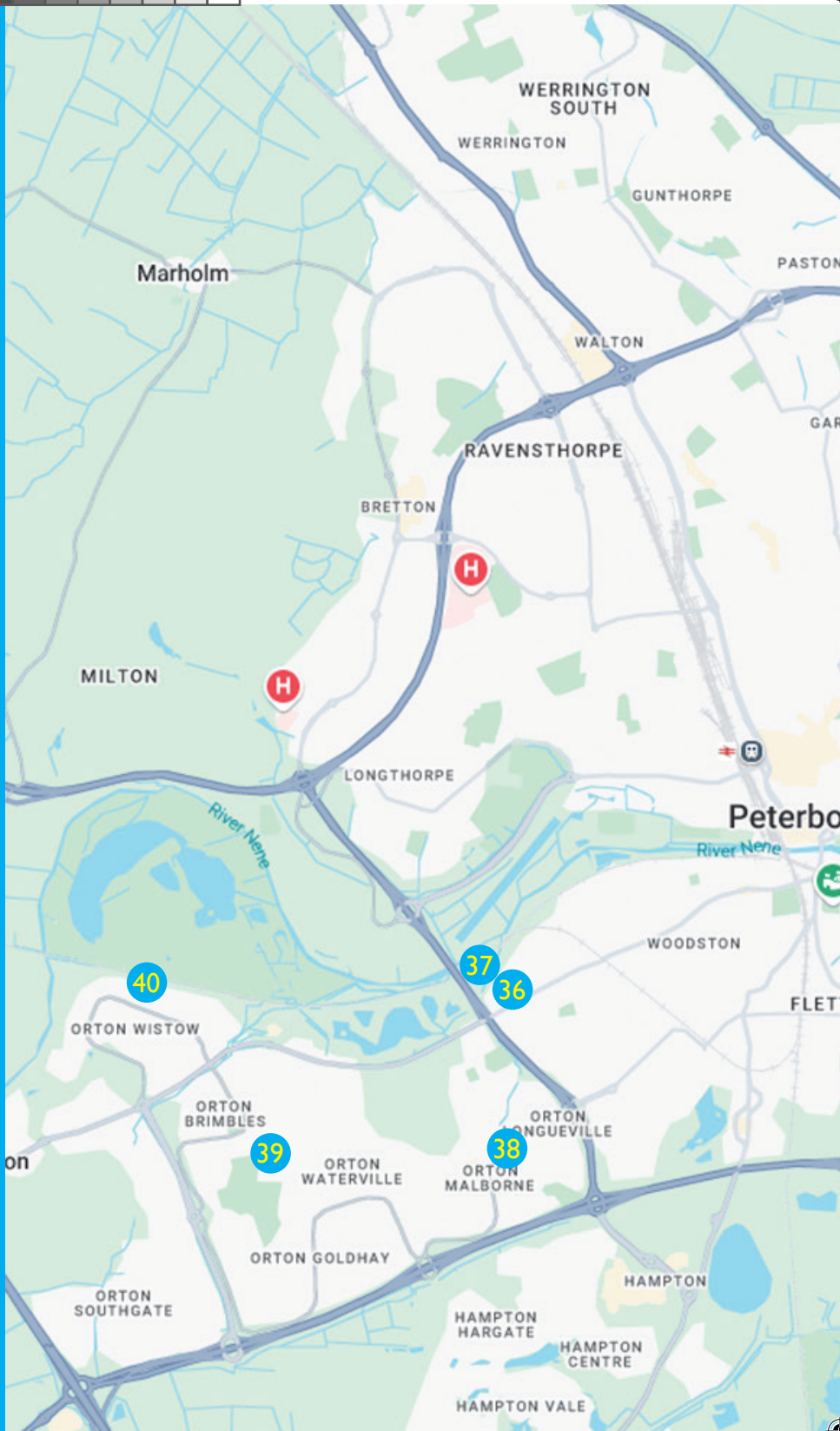

### Liz Hunt - Textile Artist

36

27th-28th June, 4th-5th July, 11th-12th July  
10am-4pm

My textile work incorporates embroidery, 3D construction techniques and fabric printing. I am inspired by ancient landscapes that reflect past resonances of familiar places and my interest in archaeology.

07974 349 736  
lizzietexx@gmail.com

464 Oundle Road, Orton Longueville  
Peterborough PE2 7DE



### Jerome Hunt - Painter in Oils

36

27th-28th June, 4th-5th July, 11th-12th July  
10am-4pm

My primary focus is rendering the fleeting quality of light in reflections on challenging surfaces and the innocuous transparency in everyday objects.

07977 990 430  
jerrysaxx@gmail.com  
jeromehunt.com

464 Oundle Road, Orton Longueville  
Peterborough PE2 7DE



### Patricia Nieburg - Jewellery

36

27th-28th June, 4th-5th July, 11th-12th July  
10am-4pm

I am a designer and maker of jewellery using freshwater pearls, gemstones, handmade glass beads and crystals. Unique designs, commissions a speciality to provide jewellery for any occasion.

07905 792 104  
pat@patricianieburgjewellery.co.uk

464 Oundle Road, Orton Longueville  
Peterborough PE2 7DE



### Jon Paine - Woodturning

37

27th-28th June, 4th-5th July, 11th-12th July 12-4pm

I mainly turn locally sourced native hardwoods and embellish them through carving, texturing, staining, painting, and burning to create thin-walled sculptural forms and basket-weave illusion pieces.

07943 660 887  
joncpaine@gmail.com  
www.dolby-gallery.com/  
www.facebook.com/profile.  
php?id=100069720995023

28 Rothwell Way, Orton Longueville,  
Peterborough PE2 7WE



**Graham Ward - Painter and Poet**

27th-28th June, 4th-5th July, 11th-12th July 12-5pm

My oil paintings and drawings are of expressionistic themes of portraits and landscapes. I have published books, on my art and poetry "Travelling Shoes" (2018) and "Last Orders" (2024)

01733 239351

gward240447@gmail.com

13 Royle Close, Orton Longueville Village, Peterborough PE2 7LN



38

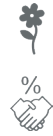

WC

**Dana Al-Gharabally Painter/Photographer**

27th June, 4th July, 11th July 11am-6pm 5th July 11am-4pm

My inspiration is usually from nature and I produce works that are abstract, colourful and full of movement.

07775 673 757

studiodanauk@gmail.com www.studiodana.co.uk

8 Debdale, Orton Waterville Peterborough PE2 5HS



39



WC

**Bridget Bradley Designs - Jeweller**

27th June, 4th July, 11th July 11am-6pm 5th July 11am-4pm

I make bespoke gemstone jewellery and my designs are inspired by the natural world. They vary from the bold to the sleek and elegant, and each piece is unique!

07548 312 408

bridget\_mary\_bradley@hotmail.co.uk

www.facebook.com/share/17qqP5ECCi/

8 Debdale, Orton Waterville, Peterborough PE2 5HS



39

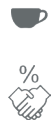

WC

**Paul Lucas - Silversmith**

27th June, 4th July, 11th July 11am-6pm 5th July 11am-4pm

Trained Silversmith with over 30 years' experience, creating silver tableware and jewellery, exhibited at Goldsmiths' Fair and Art in Action, sharing traditional techniques through live demonstration and contemporary craft practice.

07977 901 311

silvermodern1@gmail.com www.silvermodern.com

8 Debdale, Orton Waterville, Peterborough PE2 5HS



39



WC

**Sarah Adam - Painter**

4th-5th July 11am-5pm

I am a very colourful painter, I paint in mixed media but mainly acrylic to express our connection spiritually to nature, painting large abstracts and boldly coloured birds and flowers.

07733 444 147

Sarahadam462@gmail.com 28 Whitewater, Orton Wistow, Peterborough PE2 6FB

I will be displaying my artwork at Nassington Allotments (part of Nassington Open Gardens) 27th-28th June 11am-5pm.



40



WC

**PAOS AFFORDABLE ART FAIR**

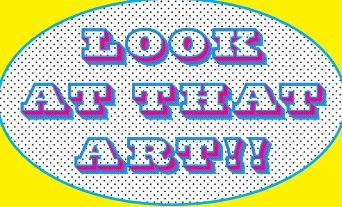

5th December The Fleet Community Centre



NON-EXHIBITING ARTISTS

**Alla Kamenieva Painter**

I let my mind wander across the canvas and even beyond it. I experiment with different materials and techniques to convey my idea as best as possible.

07708 236423

kamenevaalla05@gmail.com https://www.instagram.com/allakameneva\_sam



**Karen Harrison Multi-Disciplinary Artist**

Working with acrylics on reclaimed wood to create unique artworks and one-off pieces, repurposing unloved, unwanted and discarded items into household treasures.

hello@karenharrisonart.com http://www.karenharrisonart.com/



## NON-EXHIBITING ARTISTS

### Christine Withall Ceramics

Abstract forms and vibrant colours are my main inspirations combined with the many beautiful textures within nature.

01733 232 172

<http://www.sunpots.co.uk/>  
[christinewithall17@gmail.com](mailto:christinewithall17@gmail.com)



### Paul Saunders Photographer

I am a photographer located in Peterborough, with a focus on capturing unusual and unique moments, emphasizing unexpected phenomena, and recently exploring Art Photography.

01733 577 702

[allipaul@talktalk.net](mailto:allipaul@talktalk.net)  
[www.artintheheart.co.uk/store/paul-saunders-photography](http://www.artintheheart.co.uk/store/paul-saunders-photography)



### James Tovey Charcoal & Illustrator

I continue to build on observational drawing and painting from the classes and workshops I organise. I also design embroidery kits making paintings and wooden sculptures to aid this process.

07908 794 691

[Toveyarts@gmail.com](mailto:Toveyarts@gmail.com)  
[www.toveyarts.co.uk/](http://www.toveyarts.co.uk/)  
[www.yellingtreepress.co.uk](http://www.yellingtreepress.co.uk)

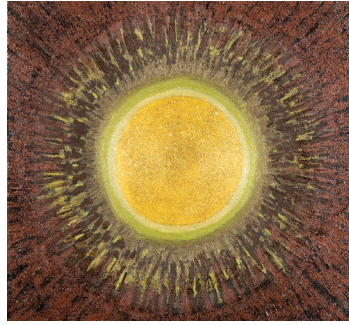

### Denise Brown Ceramics

My ceramics are inspired by rural landscape and isolated buildings. Visit my Instagram page to see more of my work:

07949 442772

[@denisebrownceramics](https://www.instagram.com/denisebrownceramics)  
[Info@denisebrownceramics.co.uk](mailto:Info@denisebrownceramics.co.uk)  
<http://www.denisebrownceramics.co.uk/>



### Christina Fox Painter

I am now 56 years old and have been an artist all my life. My art is very varied from unusual, portraits, motorbikes/cars, religious. My art is my home.



### Emily Bowers - Painter

Emily is an artist who is deeply inspired by the natural world. Through observing the world around her, often through drawing from observation, she works to capture feeling and a sense of a place in her artwork.

[emilybowers.studio](http://emilybowers.studio)  
[emily@emilyjaynebowers.com](mailto:emily@emilyjaynebowers.com)



### Trina Warman Painter

I enjoy working with a range of materials, oils, watercolours and inks, creating a variety of subject matter. Mostly I find myself drawn to local landscapes. I'm currently enjoying creating mixed media pieces using recycled materials, often inspired by nature.

07742 366 682

[trina2w@icloud.com](mailto:trina2w@icloud.com)

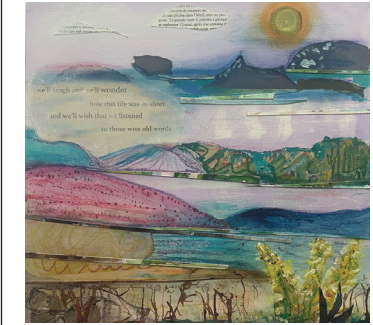

# OPEN STUDIOS

27-28 June, 4-5 July,  
11-12 July,

Across Peterborough

GO SEE ART!



Page	Artist	Discipline(s)	Map ref.
33	Ali-Marie Black	Painter	32
19	Alison Parry	Mosaic Artist	11
39	Alla Kamanieva	Painter	Non-exhibiting
32	Amy Wright	Multi-discipline	29
26	Ann Bellamy	Mixed Media Art	21
21	Baiba Trankale	Multi-Disciplinary Artist	14
34	Barney Broadbent	Sculptor	33
38	Bridget Bradley	Jeweller	39
14	Carole Bonney	Ceramics	5
34	Carry Akroyd	Painter and Printmaker	34
20	Cherry Hadley	Painter	13
33	Cheryll Cadman	Ceramics	32
31	Chris Moss	Painter	28
25	Chris Wells	Painting	20
41	Christina Fox	Painter	Non-exhibiting
40	Christine Withall	Ceramics	Non-exhibiting
38	Dana Al-Gharabally	Painter/Photographer	39
13	Daniel Lucey	Artist/Designer	2
33	David Hicks	Potter	31
16	Dei Ceramics (Dawn Isaac)	Ceramics	6
27	Dee-zyn Jewellery	Jeweller	24
32	Deirdre Blackburn	Painter	29
40	Denise Brown	Ceramics	Non-exhibiting
15	Ellie Sandall	Illustrator and Ceramic Artist	5
41	Emily Bowers	Painter	Non-exhibiting
16	Emma Eagles	Mixed Media Artist	8
15	Fiona Swepson	Ceramics	5
25	Franca Graham	Multi-discipline	18
28	Georgina Mason	Watercolour Painter	24
34	Gordon Monk	Furniture	34
26	Close Encounters Comic Cabal	Multi-discipline	22
38	Graham Ward	Painter and Poet	38
29	Jaine Laine	Photographer	26
40	James Tovey	Illustrator	Non-exhibiting
25	Jaroslav Jacek Sokol	Multi-discipline	17
17	Jenny Sheldrake	Jeweller	9
37	Jerome Hunt	Painter in Oils	36
13	Jo Leonard	Mixed Media Artist	3
28	Jocasta Art	Fluid Artist	24
15	Jodie Swepson	Digital Artist	5
37	Jon Paine	Woodturning	37
31	Jon Phillipson Brown	Painting	28
26	Josephine Kelly	Painter	20
16	Josette Carroll	Multi-Disciplinary Artist	7
21	Judy Horman	Mixed Media Painting	15
25	Julie Reid	Multi-discipline	19
39	Karen Harrison	Multi-Disciplinary Artist	Non-exhibiting
14	Katherine Winfrey	Potter	5
20	Kay Hall	Mosaic and Textiles	12

Page	Artist	Discipline(s)	Map ref.
21	Linda Dalton	Painter	15
32	Lisa Helin	Multi-Disciplinary Artist	29
17	Liz Davies	Potter	9
37	Liz Hunt	Textile Artist	36
27	Liz Hurst	Multi-discipline	24
27	Lynne Collins	Multi-discipline	23
22	Muni Arsalani	Mosaic Artist	16
14	Mary Stone	Collage Artist and Cast Plaster Works	5
15	Nicola Devas	Oil Painter	5
20	Oakland Jewellery	Jeweller	12
37	Patricia Nieburg	Jewellery	36
38	Paul Lucas	Silversmith	39
40	Paul Saunders	Photographer	Non-exhibiting
22	Petra Wright	Ceramics	16
19	Prue Pye	Painter	10
28	Ramona Peiu	Painter	25
22	Rene Viner	Multi-discipline artist	16
29	Roz Fridholm	Ceramics and Mixed Media	26
34	Ruth Rigby	Cyanotypes	35
13	Sanae Dvorjetz	Painter	1
39	Sarah Adam	Painter	40
27	Sean Botha	Sterling Silver and Gold Jewellery	24
20	Stella Poole	Painter	13
33	Susie Jo	Oil Painter	30
31	Thien Tran	Lacquer Artist	27
32	Tony Nero	Painter	29
19	Tracy Chamberlain	Jewellery	10
41	Trina Warman	Painter	Non-exhibiting
26	Victoria Kelly-Gobuiwang	Textiles Designer	20
14	Wendy Quinnell	Painter	5
13	Will Thompson	Painter	4

# BECOME A FULL PAOS MEMBER

If you make, create or design art in or around Peterborough, then PAOS is a wonderfully supportive community just for you.

There are events such as workshops throughout the year, and each artist gets the use of their own dedicated page on PAOS's website to promote themselves and their art. There are seasonal exhibitions where you can showcase and sell your work, plus a regular newsletter with information about opportunities for networking, funding and exhibiting. Meet other artists, swap ideas and resources, and make new friends.

Drop us an email or visit our website to find out more.

[paos.org.uk](http://paos.org.uk)  
[paospeterborough@gmail.com](mailto:paospeterborough@gmail.com)

## PAOS 2026

Peterborough Artists' Open Studios event will run on 27, 28 June, 4, 5 July, 11, 12 July 2026



## Full Member – join now for only £80

Any artist over 18 living or working in Peterborough and the surrounding areas is eligible to apply for full membership. Each artist, whether exhibiting individually or as part of a group, needs to have their own full membership to exhibit as part of PAOS

## Junior Membership and Charity Groups – £50

To cover brochure costs for a single advert, junior membership is available at a flat rate of £50 for either an individual under 18 wishing to exhibit or groups of under 18s. It is conditional that the junior member(s) must only exhibit at a venue where an adult is present during opening times and the adult is willing to accept full liability for the junior member and any work exhibited; this can be either in an education environment, as a parent or guardian, or as an arts organiser holding appropriate liability insurance.

For charity groups and junior groups, please contact the PAOS committee prior to filling out the application form to see if your organisation qualifies, email:

[paospeterborough@gmail.com](mailto:paospeterborough@gmail.com)

Membership runs from 1 March to 28 February yearly.

## Benefits include

- Opportunity to exhibit in the Peterborough Artists' Open Studios event
- A dedicated page on the website for the year with an image carousel of six photos and two custom information boxes for your profile and artist details. You can include more images, videos, website links and further details that will help promote your work
- You can also share your page to social media at anytime.
- General marketing and promotional activities of the PAOS event centrally
- Feature in the Open Studios directory
- Provision of promotional material to help you market your event
- Online resources to help make your event a success
- Updates on local art events, news and opportunities
- Social gatherings and access to a friendly local art community
- Full voting rights and an invitation to the Annual General Meeting

# Art of Tony Nero

Portraits, animals, still life,  
figurative, landscapes  
and seascapes.

Watercolour, acrylics, pastels,  
charcoal, pencils, inks or oils.

Get in touch for Commissions,  
Tuition or Workshops

[tony.nero.art@gmail.com](mailto:tony.nero.art@gmail.com)

[www.artoftonynero.com](http://www.artoftonynero.com)

Tel: 07954 329525



Follow me on  
facebook & Twitter



black cab studio  
picture framers

We are open by appointment,  
book online via our website  
or just give us a call on:

01778 345425

michelle - wendy - emily

5 church street,  
deeping st james PE6 8HF  
[www.blackcabstudio.co.uk](http://www.blackcabstudio.co.uk)





# PAOS

## Affordable Art Fair

Saturday  
5th December 2026  
11am-4pm

**Free Admission**  
**Free Parking**

Over 35 stands of  
unique artworks, crafts,  
and gifts by local artists  
and makers - all under  
one roof.

### **Affordable Art Fair**

The Fleet  
Fleet Way, High Street, Fletton,  
Peterborough PE2 8DL

<https://paos.org.uk>  
[PAOSPeterborough@gmail.com](mailto:PAOSPeterborough@gmail.com)